HIGHLANDER

1955

Best wishes
to a very very
cute girl. Good luck
in your coming years
and I've see
hope of
will
a lot
each other this summer.
Love, Ray White

Linda
Byrne

Linda, [illegible] to a DOLL [illegible] Linda [illegible] Good luck [illegible]

Linda
Its been fun
being with you
this year. I'll see you
next year.
Reese Olson

buena suerte
a una muchacha bonita
Cary Beard

Linda,
I really have
enjoyed going to
camp with you and
being friends. I hope
you will always have
good luck!
Barbara Beuchel

Linda,
You are so sweet
and cute. I hope
we will always
be friends.
Ann
Edwards

Lots of Luck
on your exams,
it works in [illegible]
sometimes [illegible]
Jimmy [illegible]

Linda,
It really has
been great being
to know you. You
are one of the sweetest
girls I know.
Good luck!
Claudia Stegall

To one of the sweetest
girls I know. Lots of
luck always, Sue
♡ Pat ♡ Reece

THE HIGHLANDER

1956

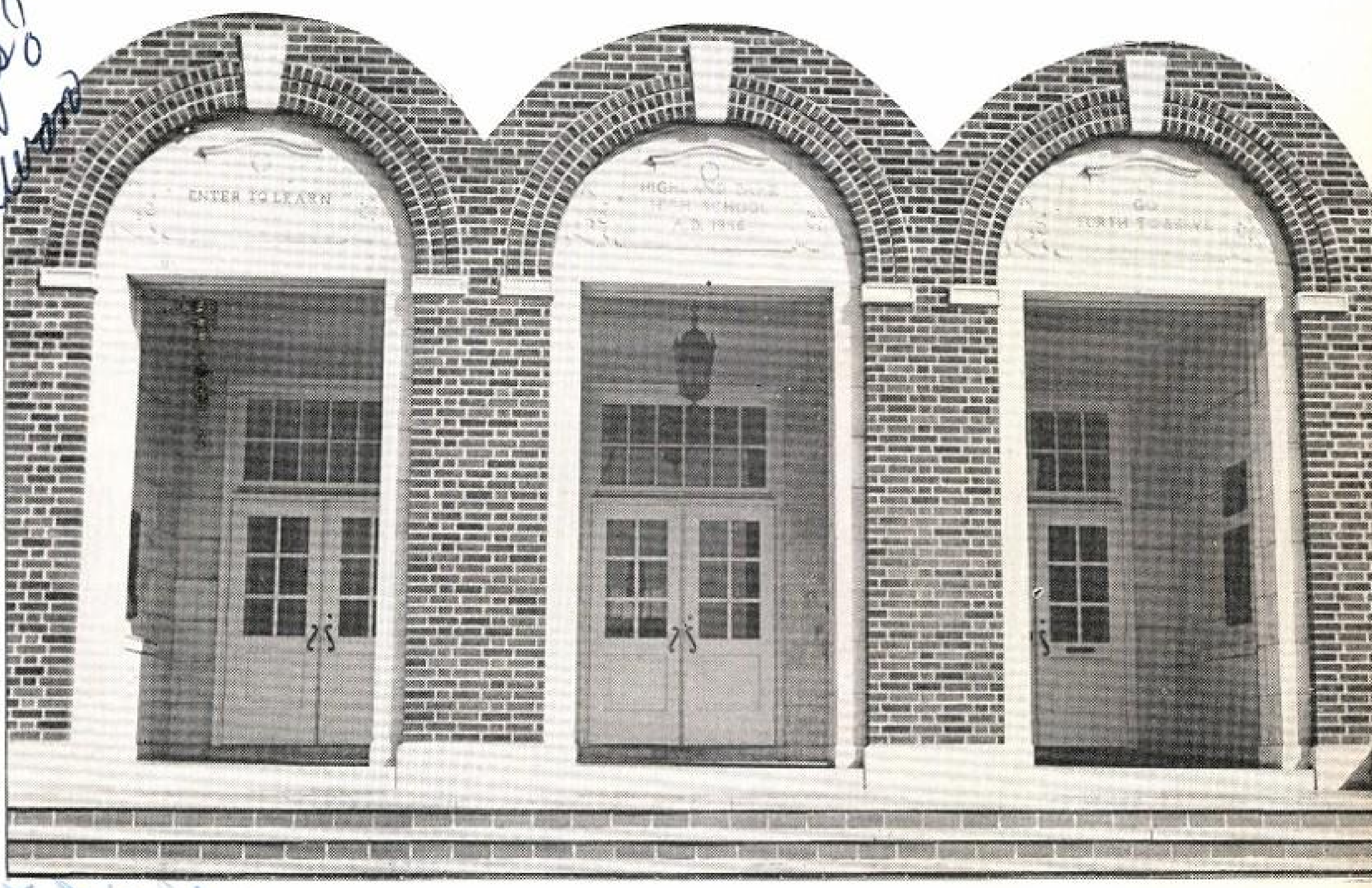

Enter to Learn *Go Forth to Serve*

HIGHLAND PARK HIGH SCHOOL

DALLAS, TEXAS

PUBLISHED BY

THE SENIOR CLASS

NATIONAL SCHOLASTIC PRESS ASSOCIATION EST. 1921

TEXAS HIGH SCHOOL PRESS ASSOCIATION

Dear Linda, I hope you have lots of luck in the years to come. Go a darling girl. Barbara Betty

Linda It has really been great knowing you. Good luck always! Sondra Sullivan

LOTS OF LUCK TO REALLY A SWELL GAL HARRY LYNCH

Dear Linda,
May you have all the happiness in the world; You're a darling girl- Love, Carol Bowers

Lots of luck To a great girl. George Fowler

Table of Contents

Administration 6

Seniors 22

Underclassmen 61

Features 88

Organizations 100

Boys' Sports 120

Girls' Sports 144

Military 156

Advertising 170

FOREWORD

The rich cultural heritage of our country, a source of pride and inspiration for all of us, has been a major focus of study during our years at Highland Park High School.

In our literature and history classes we have seen our country develop its democratic principles from the liberal thinking of great philosophers and from the practical policies of our early statesmen. Outstanding among these patriotic men was Thomas Jefferson, who symbolizes many of the noblest aspects of our colonial period. An ardent student of classical culture, he has helped pass to modern America the Greek and Roman influence in our government, our system of education, and even in our architecture.

The result of this influence was notable in the Southern States of our nation from the time of Jefferson until the War Between the States. History teaches us that the South at that time might very well be compared to the democratic, yet aristocratic, society of ancient Greece.

In The 1956 Highlander we have depicted a few scenes of life in the Old South as we *might* have seen them, together with some appropriate words of the ancient Greeks and Romans, as they *might* have commented on those scenes.

Carolyn Hayes
Editor

De De High
Business Manager

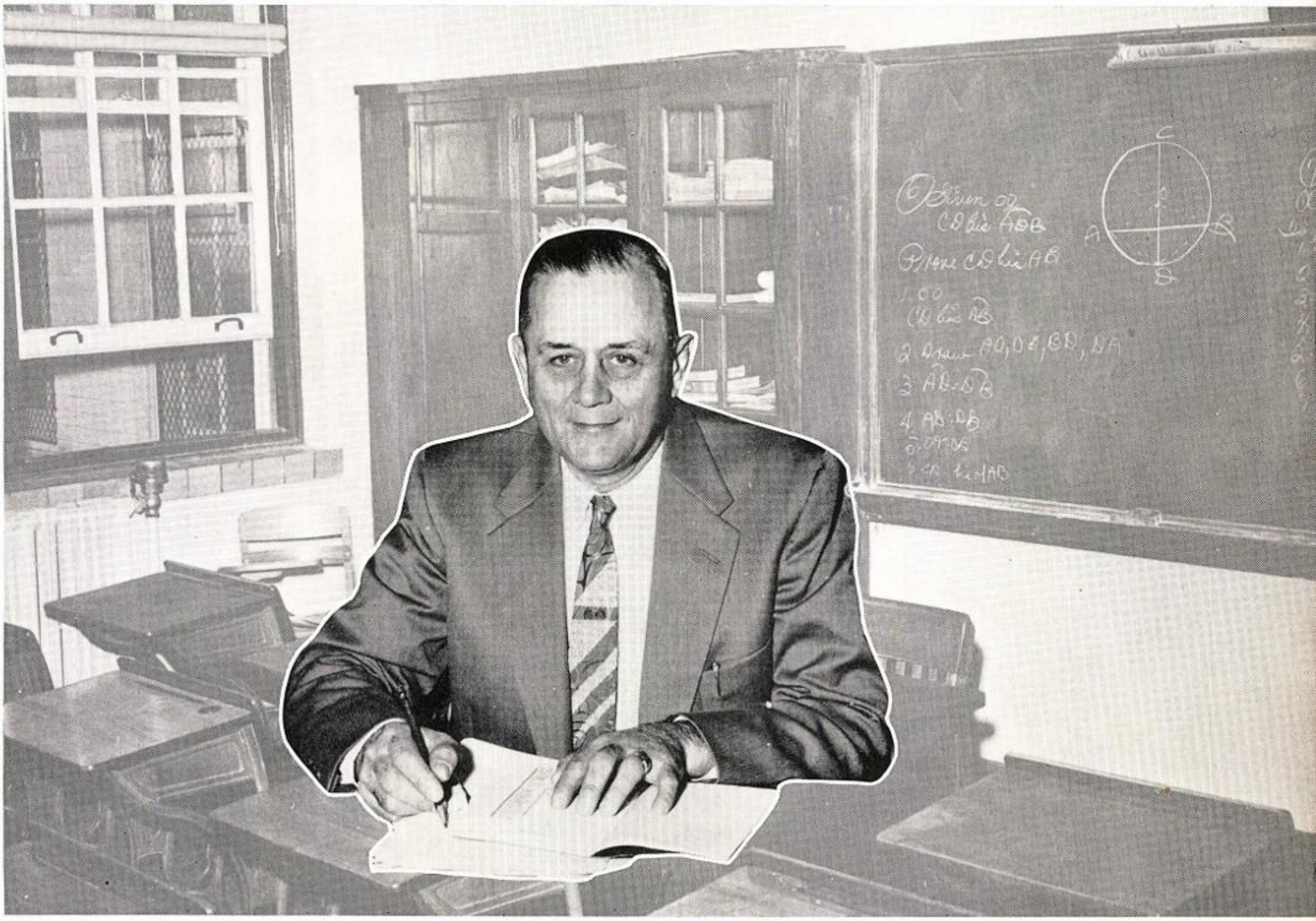

DEDICATION

Each year the senior class votes by secret ballot for the member of the faculty or staff to whom The Highlander will be dedicated. The seniors are asked to select someone who has been at Highland Park three years, and who has not received the dedication within ten years.

The man whom the seniors chose this year came to Highland Park from Hillsboro, Texas, in 1932 to teach mathematics. Since that time he has sponsored the mid-term class three times: in 1953, 1955, and again in 1956.

Because of your easy-going sense of humor and your interest in us, we the seniors of 1956 dedicate this Highlander to you, Harry Wisseman.

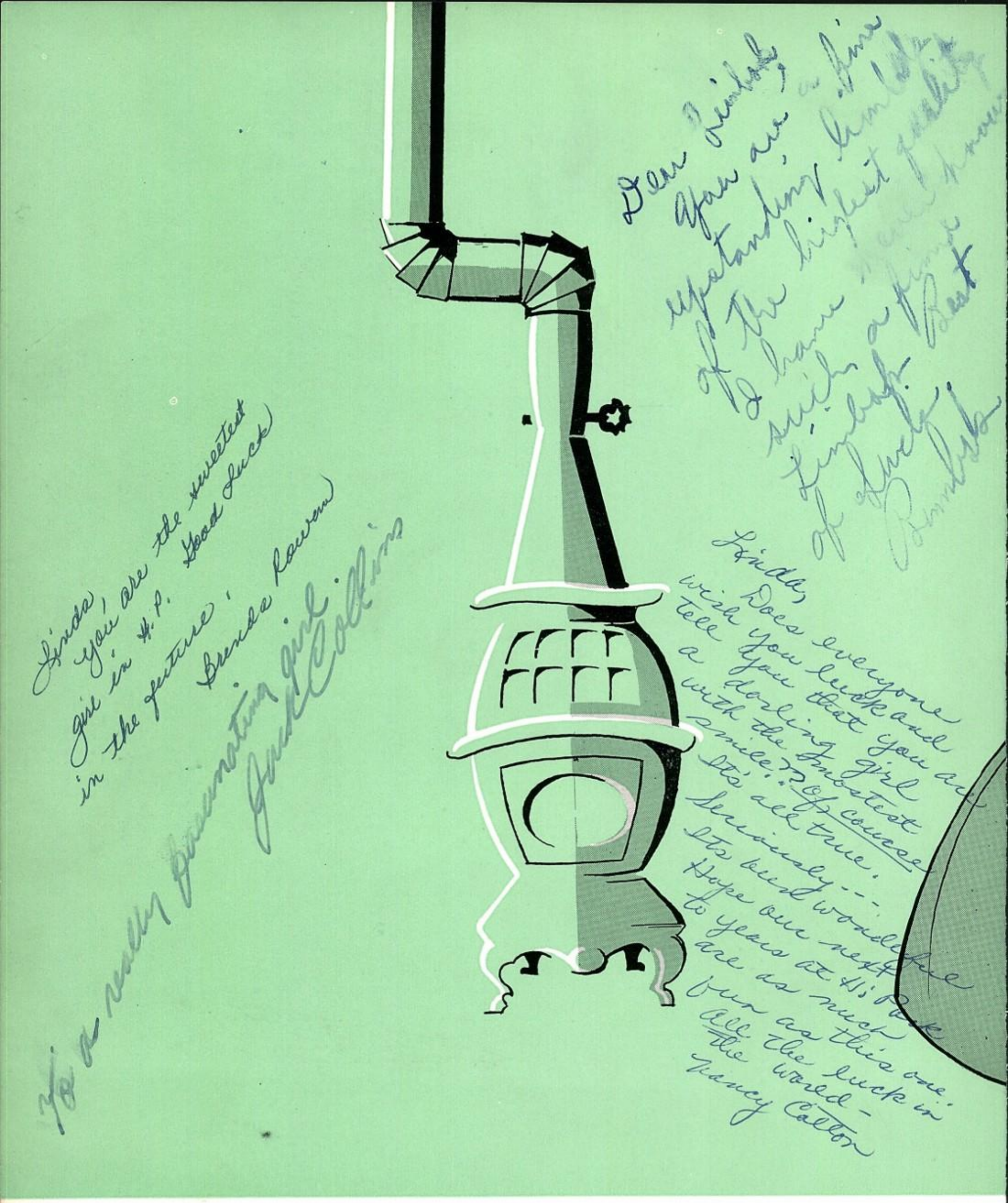

ADMINISTRATION

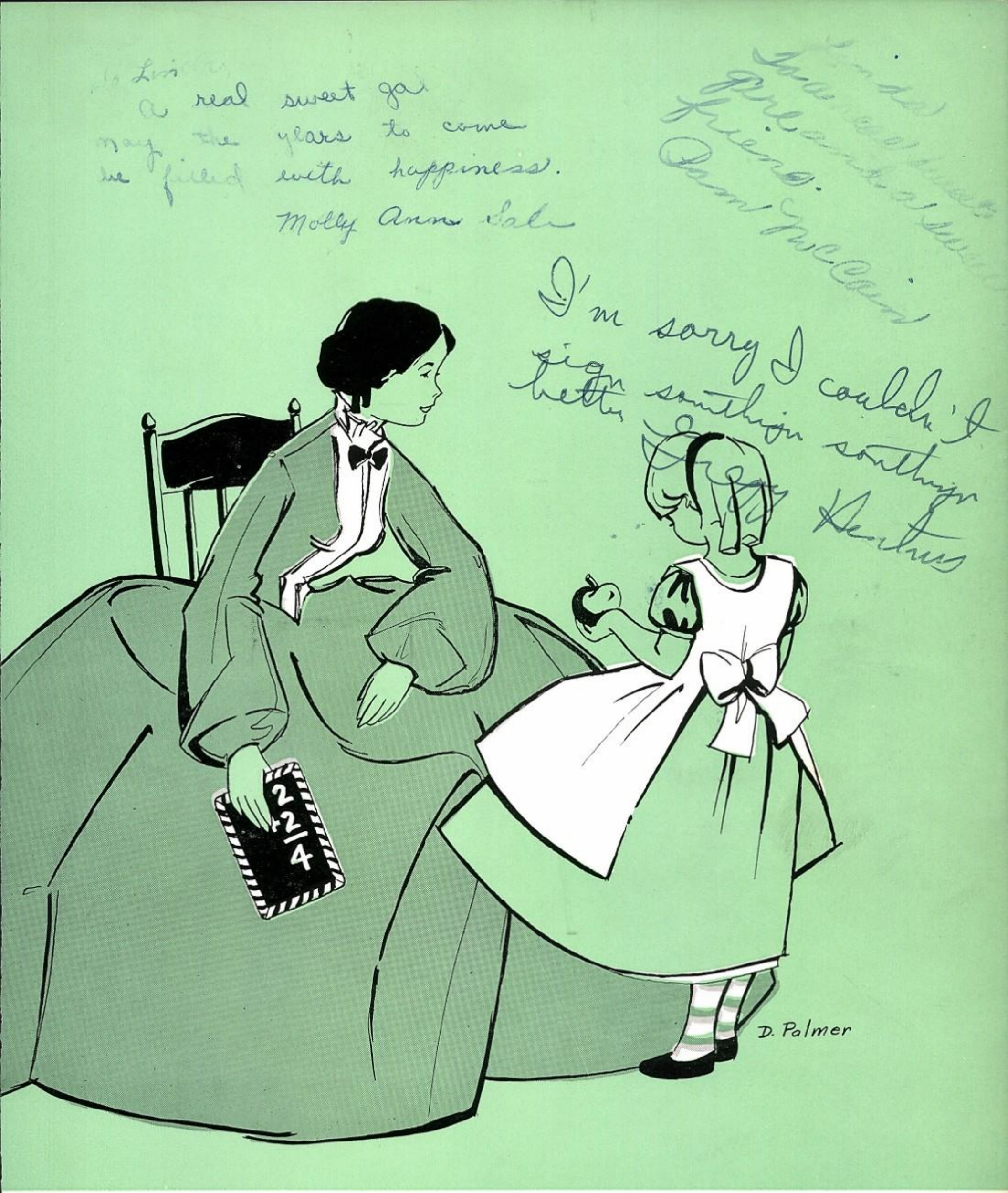

"Those having torches will pass them on to others." —Plato

FRANK MONROE
Superintendent, Highland Park Schools

HIGHLAND PARK PUBLIC SCHOOLS
7015 WESTCHESTER DRIVE
DALLAS, TEXAS

January 23, 1956

Dear Members of the Student Body:

The school year 1955-56 has been a memorable one for many reasons but the record of outstanding achievement by the Seniors who took the "Merit Examinations" is unsurpassed. This accomplishment would not have been possible without good teachers, fine homes, and an excellent community spirit.

One of the key ideals of American life is the belief that through education every individual may advance as far as his talents can carry him. It is the goal of your school that every one of you shall have the continued opportunity not only to develop your own capabilities but to grow in such basic and desirable attitudes that our country will be a finer place because of you.

We hope that as your school days continue you will come to feel that because you are a product of the American way of life, no obstacle - none whatever - can prevent your realizing the best that lies within you.

Sincerely yours,

Frank Monroe

Frank Monroe
Superintendent

Mr. Monroe exhibits the golden "Victory Apple" which is symbolic of a custom which he began during his first year in Highland Park.

BOARD OF EDUCATION

A. H. McCulloch
President

George W. Jalonick, III
Vice-President

Mrs. Judson C. Francis
Secretary

Dr. John S. Bagwell

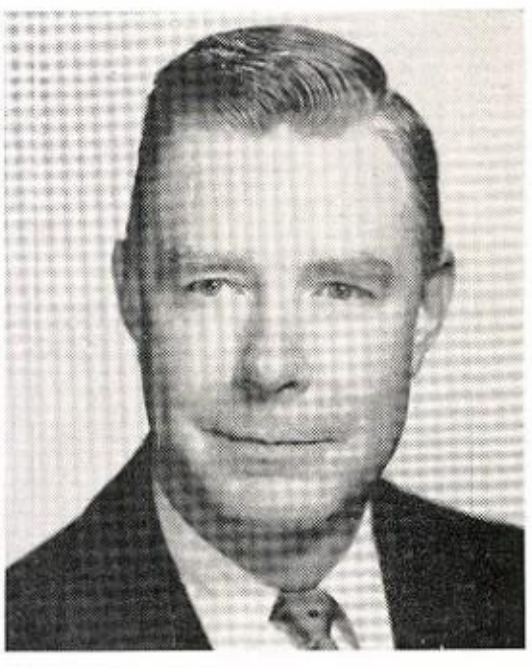

Jack M. Corgan

Robert B. Moody

L. Preston Whorton

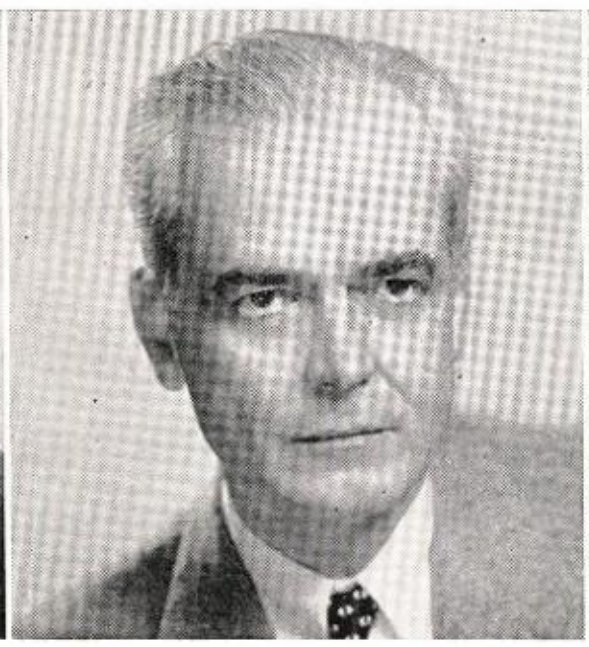

Ben W. Wiseman
Vice-Principal, Highland Park High School

Is a great - de - gree.
Linda, I hope this
next year will be your
greatest and I know that
this time next year you'll
be making plans for your
5th Highlander. Our best wishes
for great things out of
you. Work hard and may
God go with you.

Principal

HIGHLAND PARK HIGH SCHOOL
BEN W. WISEMAN, PRINCIPAL
DALLAS 5, TEXAS

February 3, 1956

Dear Members of the Student Body:

Most of you must be familiar with the assertion that "it means something to have a Highland Park diploma." You are undoubtedly expecting to obtain one of your own. When you do, it will be a tangible dividend received from the high school in which you hold part ownership.

I came to Highland Park because of its challenging possibilities. It is immeasurably gratifying to tell you that our high school today seems greater to me than the high school of my early imagination. This may be explained, perhaps, by the fact that so many members of the student body, faculty, and community have made maximum contributions, varied as to type and extent, but with a singleness of purpose.

It is my hope that as graduates you may be able to look upon your diploma with great pride, knowing that it certifies - even though the ink in this case is invisible - the importance of the contribution that you yourself have made.

Sincerely yours,

B. W. Wiseman

B. W. Wiseman, Principal
Highland Park High School

Mr. Wiseman along with Margaret White and David Caldwell discuss plans for "Howdy, Hi, Hello Week."

HIGHLAND PARK HIGH SCHOOL

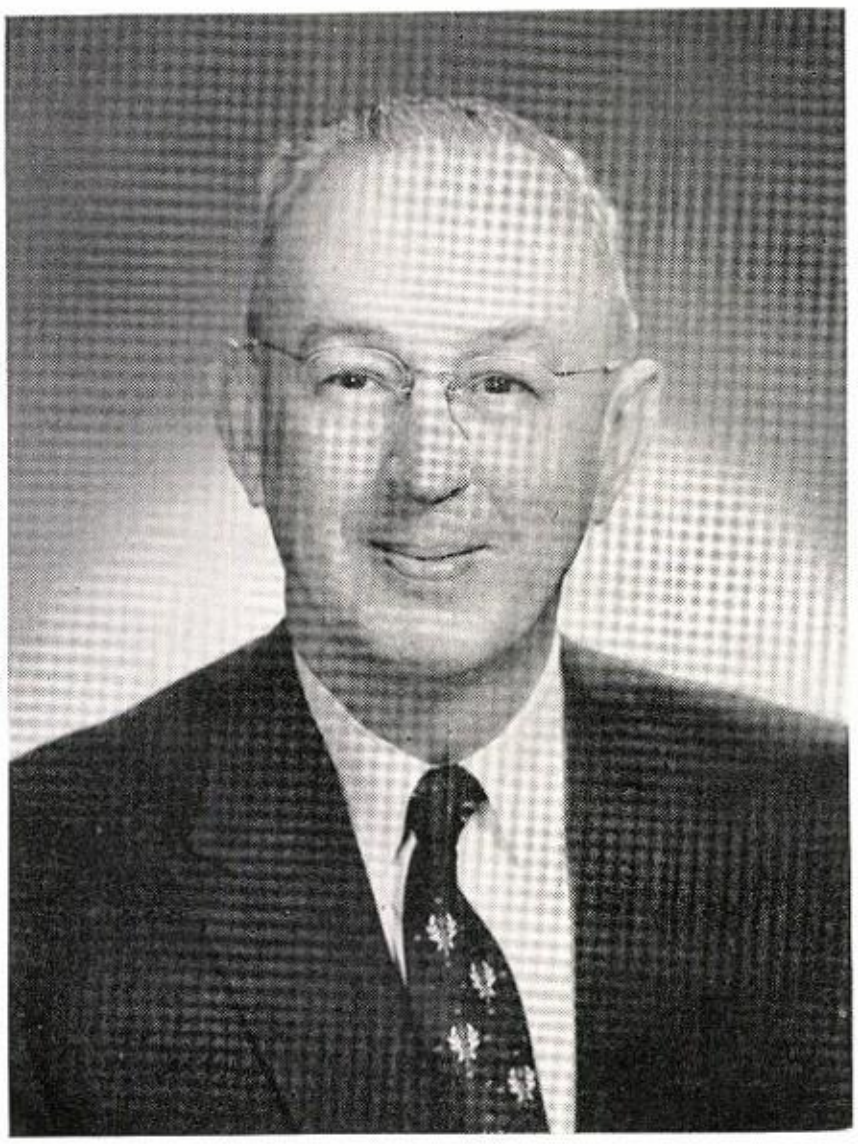

C. D. Bowlby
Vice-Principal, Highland Park High School

Grace Gillon
Registrar

Carrie Inmon
Counselor

Princess Martin
Counselor

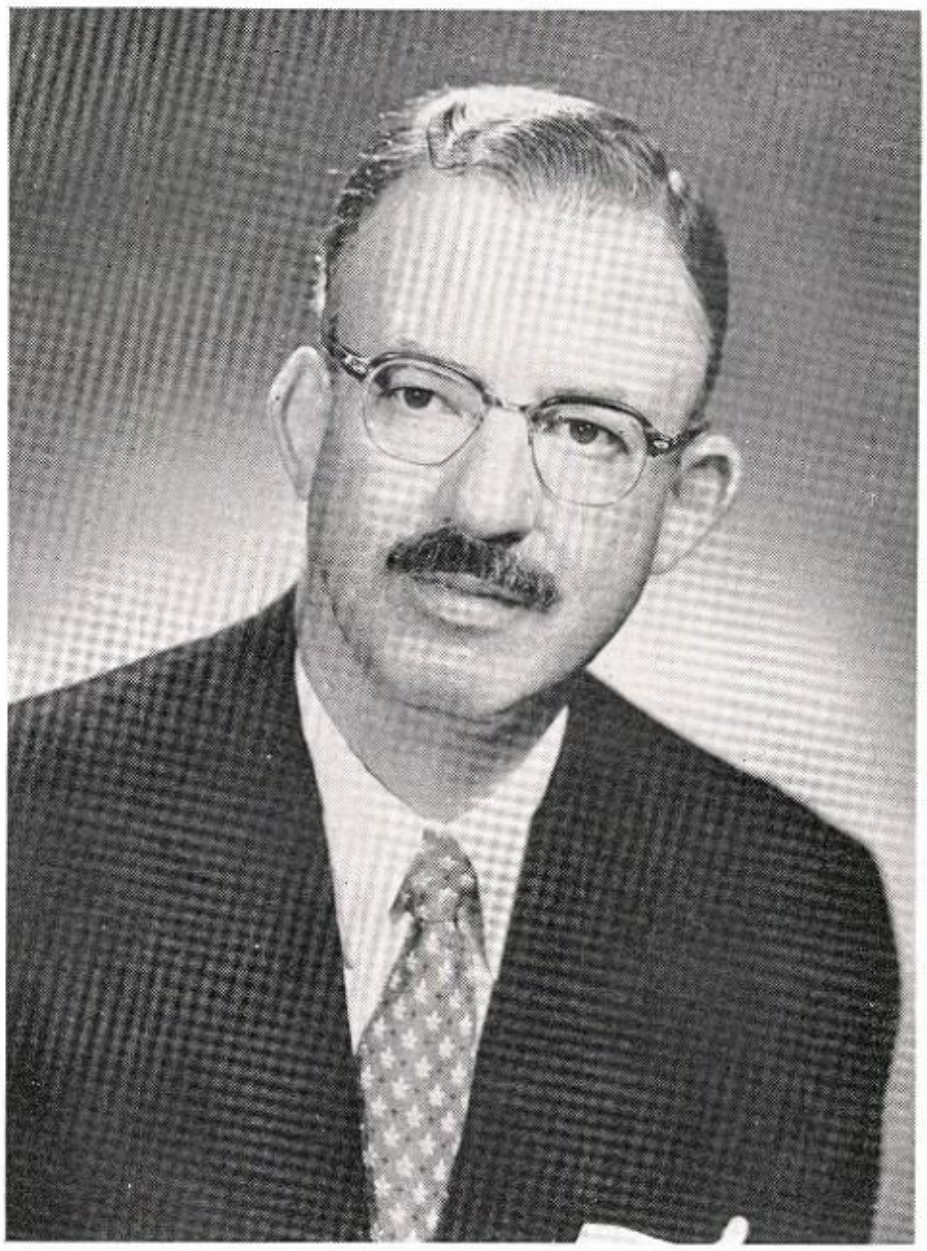

HERBERT M. TATUM
President,
Park Cities Dads' Club

MRS. J. D. VANDERWOUDE
President,
Parent-Teacher Association

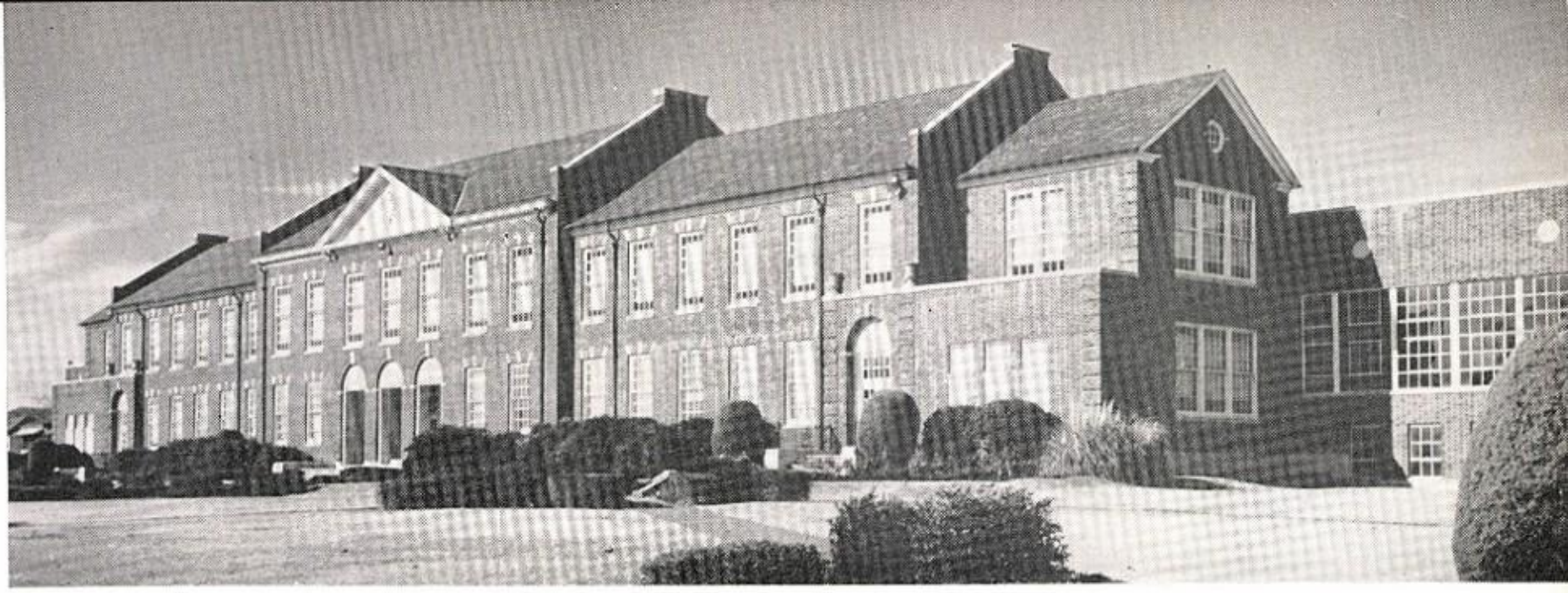

Highland Park High School

Then and Now . . . . . .

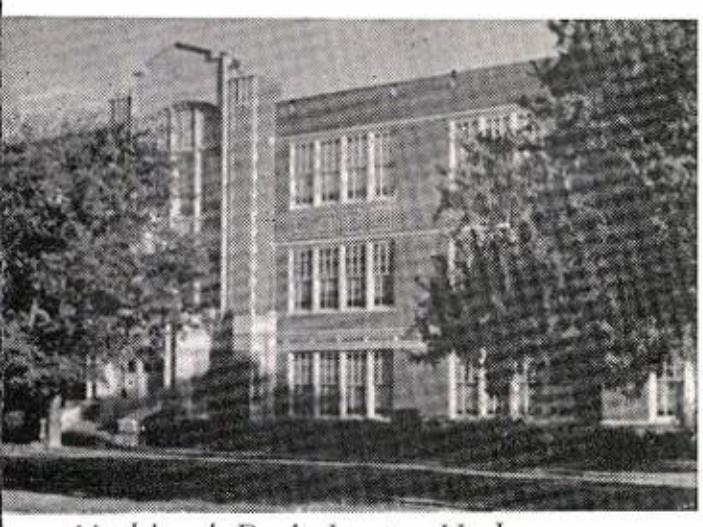

Highland Park Junior High

In 1877 when Highland Park's residential streets were rolling farm land, and Dallas was a small town on the banks of the Trinity, a little red schoolhouse on what is now Abbott Avenue served the educational needs of local residents.

The one-room school known as the Fairland School District No. 69 was replaced in 1910 by a two-room structure and was renamed Highland Park School District No. 69.

Land was donated in 1914 by Mrs. John S. Armstrong in honor of her late husband, and the school named for him was erected on Cornell and Byron. Two years later a second floor was added to the original four-room school. According to the first Highlander (1917) a faculty of ten directed a kindergarten, seven elementary grades, and two high school grades—total enrollment, 139.

Because of the rapid growth of the community, the north wing was added to Armstrong in 1924; and the seventh graders were moved over to the high school, erected on Normandy the preceding year. As the years passed and the townships of Highland Park and University Park grew, elementary schools were organized as needed: Bradfield, 1926; University Park, 1928; and Hyer, 1949. In the meantime, 1956-'57, the last three grades were moved to a new building on Emerson, the Highland Park High School; and the building on Normandy became the Highland Park Junior High School, drawing two lower grades from each of the elementary schools. At more or less regular intervals new floors and new wings were added to all the buildings, and the old Armstrong School, destroyed by fire in 1951, was replaced by an ultra-modern structure on the same grounds.

In 79 years the Highland Park School system has expanded from one room to six large, well-equipped buildings; from a handful of pupils to 4,974; from two teachers to three hundred, including administrators, teachers, and all other professional personnel; from a two-year high school in 1917 with 139 pupils and ten teachers to a four-year high school, the last three grades constituting the Senior High with 1,240 pupils and 68 classroom teachers. — GRACE GILLON, *Registrar*

Armstrong

University Park

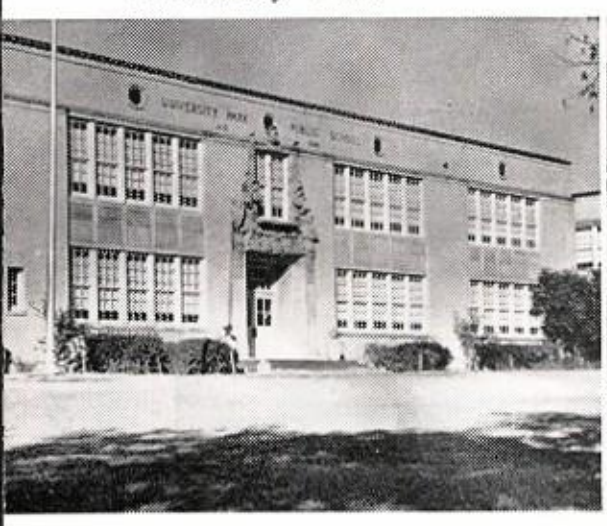

Hyer

Bradfield

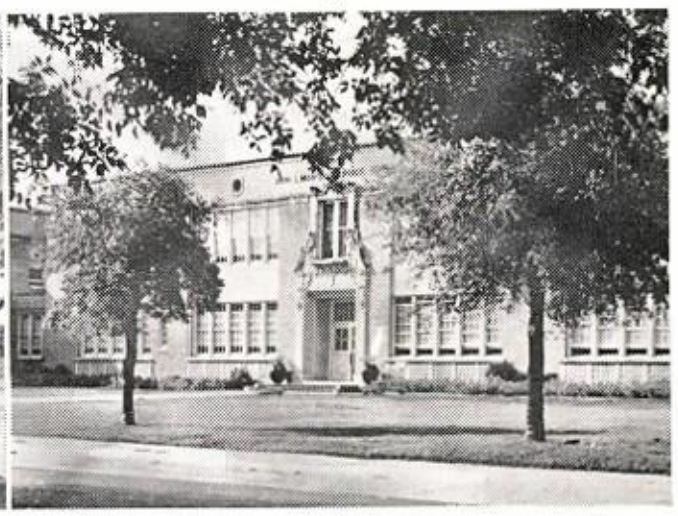

FACULTY AND STAFF

AKIN, RAYMOND M., M.A.
Biology, Tennis

ANDERSON, MAUD, M.A.
English

BARTON, HARRY F., M.A.
Band

BARTOSH, JULIA ANN, R.N.
Health Education, Future Nurses' Club

BETTS, FLORA MAY, M.A.
Chemistry

BINNION, RALPH E., M.A.
Economics, "H" Association, Basketball, Key Club

BISHOP, ALVIN C., M.S.
Industrial Arts

BOYD, LELA HAZELLE, M.A.
Spanish

CASEY, NEWMAN F., B.S.
Major TSGRC ROTC, Assistant Commandant, B-Team Football, Golf, Saber Club

COCKRELL, WILLENE H. (MRS.), B.A.
History, Junior Historical Society, Travel Club

Mr. Smith, and Misses Corl, Mays, Imbt, Hassell, O'Sullivan, and Moore discuss student teaching days at Hi Park.

Coleman, Rebecca, M.A.
Spanish

Cook, Diane, B.A.
Spanish, Highlander

Creighton, Marguerite B. (Mrs.), M.A.
Library, Library Council

Crow, Mary E. (Mrs. Porter), M.A.
Public Speaking, Dramatics, Senior Plays, Dramatics Club

Dabney, William Y., M.E.
Mathematics

Daigh, Jane, B.S.
Mathematics

Dial, Nancy Ella, A.B.
Art, Art Club, Highlander Art Staff

Dickenson, Mildred (Mrs. O.G.), M.A.
English

Dyer, Katherine (Mrs. W.L.)
Attendance Secretary

Echols, Marian, B.A.
English, Journalism, Bagpipe

Fambro, Luther, B.B.A.
Physical Education, Assistant Football

Larry Gibbs and Congressman Bruce Alger confer before a social studies assembly.

FRANKLIN, JAMES O., M.E.
Safety Education,
Assistant Baseball

GILLON, LOUISE
Secretary to the Principal

GRAHAM, H. L., M.S.
Biology

GREER, W. D., M.S.
Industrial Arts

GRIFFITH, DORIS B. (MRS. E. CLAY), B.M.E.
Orchestra

HARDIN, MARY D., M.A.
Latin

HENRY, ARCHIE, M.S.
Homemaking

HIGHTOWER, FLOYD R., B.S.
Commandant of Cadets,
CDR. USNR. Track

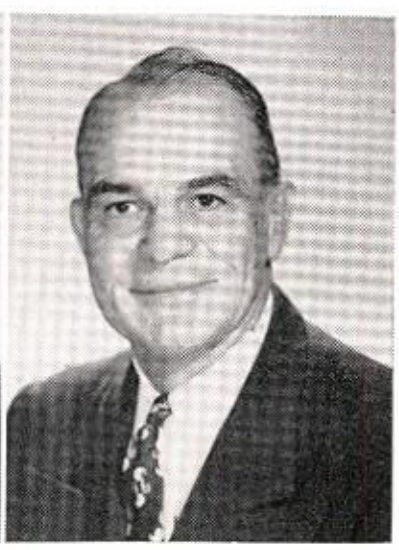

JAMES, LOUISE, M.E.
English, Student Council

JARRETT, NEIL, M.A.
Spanish

JEFFERS, BRUCE E., M.E.
Mathematics

FACULTY AND STAFF

JENKINS, EDWIN E., M.E.
Biology

KENNEDY, ERNEST F., M.E.
Safety Education, Baseball

KIDD, LORINE, (MRS. OGDEN), M.A.
Mathematics

KIDD, OGDEN, M.A.
Mathematics, Highlander
Business Staff, Bagpipe
Business Staff

KLASS, GERTRUDE (MRS.), B.A.
Assistant to the Counselors

LACKEY, MABEL, M.A.
English

LACY, IVA MAE, M.A.
Psychology

MARSHALL, C. H., M.S.
Physics

MARTIN, AUDREY (MRS. H. D.), B.A.
English

MASTERS, HILDA, M.A.
Latin, National Honor Society

MOEN, RUTH F. (MRS. T. C.)
Library Assistant, Library Council

FACULTY AND STAFF

MOORE, HELEN, M.A.
Speech, Round Table

MORRIS, G. B., M.E.
History, Football

MORRIS, HAZEL (MRS. G.B.), B.A.
History, Hi-Lites

MURCHISON, JAYNE, B.S.
Physical Education, Cheerleaders, Intramural Sports

NEAVES, MARY EMMA, M.A.
Mathematics

O'NEAL, FONDELL (MRS. W. H.), B.S.
Secretary to the Principal

ORR, CATHERINE, M.B.A.
History, Commercial Law

OWEN, CORITA C. (MRS. J. P.), M.A.
English

PIPES, LUNETTE (MRS. W. O.), B.A.
Spanish

POPE, FLORA LEE, M.E.
Music, Lads and Lassies

PORTER, MARGARET (MRS.), M.S.
Biology, Chemistry

Two Smiths and Miss Echols take time for a cup of coffee.

REYNOLDS, EMMA (MRS. ESTES), M.S.
Business

ROLLINS, LOIS (MRS. LAWRENCE), M.A.
English, Latin

ROUSSEAU, JEANNE (MRS. D.C.), B.A.
English, Quill and Scroll

RUDDELL, GEORGE W., M.A.
Biology, Hi-Y, Audio-Visual Aids

SAUER, MARGARET (MRS. A.C.), B.A.
Biology

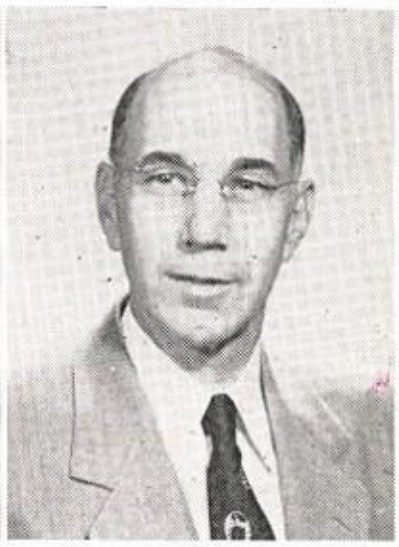

SHORT, RUTH (MRS. G.T.), M.A.
Social Studies

SITZ, GLADYS, M.A.
English

SMITH, C. Q., B.A.
Mathematics, Assistant Football

SMITH, MERLE, M.A.
Mathematics

SMITH, SUE (MRS. C. Q.), B.A.
Business

STEED, EDITH M. (MRS.), M.A.
English

Mrs. C. D. Bowlby pours tea for Mrs. Pipes, Miss Murchison, and Mrs. F. W. Hiett at a P-TA social.

STEVENS, MARTIN LOUIS, M.S.
Mathematics

STORY, FRANK J., M.A.
French

THORNELL, ELEANOR, M.E.
English, Student Council

WALTERS, CATHERINE, M.E.
Mathematics

WATKINS, HORTENSE, M.A.
English, Future Teachers' Club

WATSON, GYNNE, M.E.
Physical Education, Intramural Sports, Cheerleaders

WILLIAMS, SAMMIE (MRS. FRANK L.), M.E.
Mathematics

WILSON, GRACE ELIZABETH, ED.D.
English

Grace Wilson

WISSEMAN, HARRY, M.A.
Mathematics

YOUNGER, JESSAMINE (MRS. WM. M.), B.A.
History

Mrs. Hunt and Mrs. McConnell take a well-deserved rest after planning the week's meals for the Scots.

Mr. Wiseman and Mr. Monroe smile with pleasure during a P-TA meeting.

Helping hands of school, R. F. Hibard, L. T. Wright, and Fred Stone set up some props for the Highlandaires.

FACULTY SNAPS

"Attention to the morning announcements," says Wayne Duncan as David Caldwell and Mr. Bowlby look on.

Miss Masters, Mrs. Hilseweck, Mr.Hilseweck, and Miss Hardin watch as the Latin Club enjoys a hearty meal.

Dear Linda,
I've had such a wonderful time with you this year. I know you're going to have a wonderful time on your next two years of high school. I just wish I could give you half as much fun as I've had.

Love always,
Kay

P.S. Thanks for giving Lee the sign. He owes all of his luck to you. You're sweet even if you are a sophomore.

SENIORS

"I grow old ever learning many things."
—Solon

OFFICERS OF THE JANUARY CLASS

ALTON THOMPSON ..... *President*
MEDORA DOHERTY ..... *Vice-President*
SYBIL WYCHE ..... *Secretary*
DIANE WISDOM ..... *Treasurer*
HARRY WISSEMAN ..... *Sponsor*

Diane, Medora, Alton, and Sybil grin as Mr. Wisseman averages some grades.

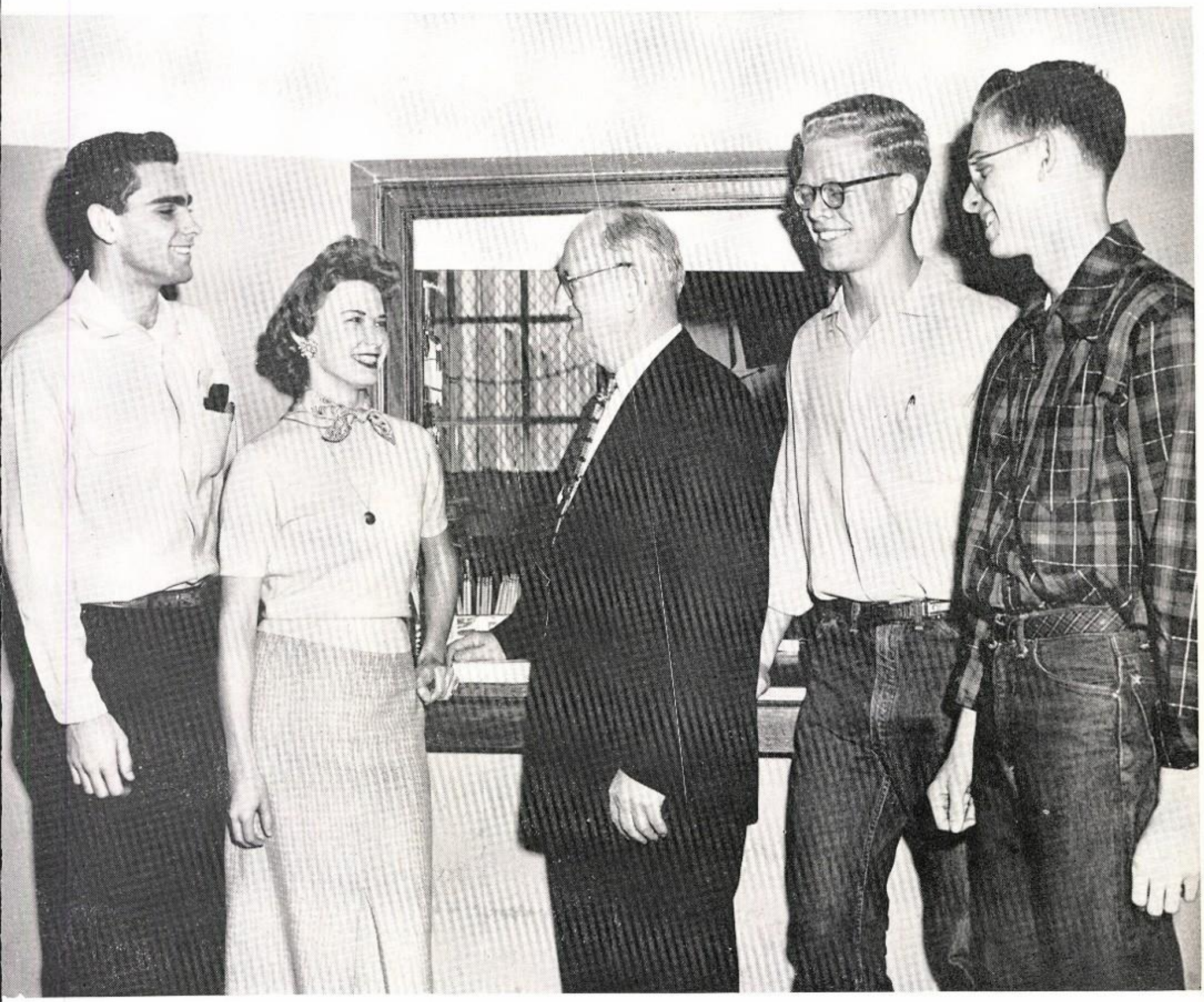

Randy, Donna, Mr. Kidd, Jim, and Larry smile as they wait in line at the Book Room.

OFFICERS OF THE JUNE CLASS

LARRY GIBBS ..... *President*

RANDY BEARD ..... *Vice-President*

DONNA HARRIS ..... *Secretary*

JIM HERNDON ..... *Treasurer*

OGDEN KIDD ..... *Sponsor*

ABBOTT, MARY LEA
National Honor Society 1955-'56, Hi-Lites 1953-'56, President Art Club 1955-'56, Intramural Sports 1954-'55, Travel Club 1953-'56, Junior Historical Society 1953-'54

BABB, CHARMAYNE
Music Festival 1953, Operetta 1955, Orchestra 1953-'56, Senior Play 1955, Travel Club 1954-'56, Hi-Lites 1953-'56

BENNETT, HENRY MICHAEL (MIKE)
Vice-President National Honor Society 1955-'56, Executive Officer Band 1955-'56, Bagpipe Staff 1955-'56, Senior Play 1955, Round Table 1955-'56

BEST, MARY NANCY
Senior Play 1955, Hi-Lites 1953-'55, Highlandaires 1954-'55, Junior Historical Society 1953-'55, Travel Club 1954-'55

BLOCK, MARTHA
Senior Play 1955, Hi-Lites 1953-'56, Junior Historical Society 1954-'56, Travel Club 1954-'56, Intramural Sports 1954-'55, Highlandaires 1954-'56

BOYLE, MARGARET JANE
Lads and Lassies 1954-'56, Hi-Lites 1953-'56, Highlandaires 1953-'54

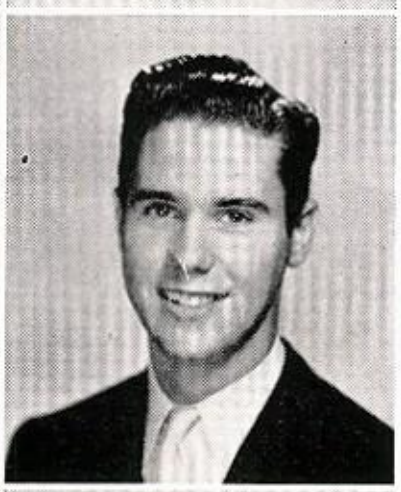

BROWN, MARGARET ELLEN
Secretary National Honor Society 1955-'56, Student Council 1955-'56, Lads and Lassies 1954-'56, Quill and Scroll 1954-'56, Bagpipe Staff 1953-'56, Highlander Staff 1954-'55

CANNON, MARY CAROL
Senior Play 1955, Junior Historical Society 1954-'55, Travel Club 1954-'56, Hi-Lites 1953-'56

CARTER, NEDRA ANN
National Honor Society 1955-'56, Junior Historical Society 1955-'56, Travel Club 1955, Operetta 1954, Hi-Lites 1953-'56

CERVIN, BENNETT WILSON (BEN)
Colonel ROTC 1955-'56, National Honor Society 1955-'56, Camp Dallas 1953-'55, Senior Play 1955, Highlander Staff 1955-'56, President Saber Club 1955-'56

COCHRAN, DOROTHY RHEA
Hi-Lites 1953-'56, Intramural Sports 1953, Junior Historical Society 1954-'56, Senior Play 1955, Future Teachers' Club 1955-'56, Library Council 1953-'54

CROFT, CLAUD WALTON (BUDDY)
Hi-Y 1953-'56, Library Council 1953

To Linda
a great friend with a wonderful smile. Buddy.

CULLER, WILLIAM ERNEST (BILL)
Football 1954-'55, Hi-Y 1953-'56, B-Team Football 1953, "H" Association 1954-'56, Travel Club 1955-'56

DAWSON, MARJORIE DIANNE
Lads and Lassies 1954-'56, Corresponding Secretary Junior Historical Society 1955-'56, Operetta 1955, Intramural Sports 1954-'56, Girls' Swimming 1953, 1955-'56, Senior Play 1955

DELOACH, EDWARD LOWELL
Drum Major Band 1955-'56, Major ROTC 1955-'56, Hi-Y 1953-'56, Camp Dallas 1953-'55, Orchestra 1955-'56, Senior Play 1955

DOHERTY, MEDORA GAY
National Honor Society 1954-'56, Head Cheerleader 1955-'56, Junior Representative Student Council 1954-'55, Vice-President Senior Class 1955-'56, ROTC Company Queen 1953-'54, Hall of Fame 1955

DURNING, RUSSELL EDWARD
Second Lieutenant ROTC 1955-'56, Chairman Round Table 1955-'56, Student Council 1953, Orchestra 1954, Music Festival 1953, Band 1953-'56

EDWARDS, MARTHA JEAN
Hi-Lites 1953-'56, Highlandaires 1953-'56, Junior Historical Society 1954-'56, Travel Club 1954-'56, Vice-President Future Teachers' Club 1955-'56, Intramural Sports 1955

FAIR, WILLIAM WREN (BILL)
Football 1954-'55, "H" Association 1954-'56, Hi-Y 1953-'56, B-Team Football 1953

FAUST, ROBERT LEE (BOBBY)
Hi-Y 1953-'55, Library Council 1955, Second Lieutenant ROTC 1955-'56, Saber Club 1955-'56, Drill Team 1955

FIELD, THOMAS PHILLIPS, JR. (TOMMY)
"H" Association 1955, Track 1955, Key Club 1955-'56, B-Team Football 1953, Hi-Y 1955-'56

FLETCHER, PATRICIA ROSE (PAT)
Orchestra 1953-'56, Operetta 1955, Senior Play 1955, Future Nurses' Club 1954-'55, Girls' Swimming 1954-'55, Hi-Lites 1953-'56

FRASER, NITA ANN
National Honor Society 1955-'56, Vice-President Hi-Lites 1955-'56, Intramural Sports 1954-'55, Student Council 1953, Travel Club 1954-'55, Senior Play 1955

GENECOV, BARBARA TOBA (BABS)
Hi-Lites 1953-'56, Junior Historical Society 1955-'56

GERLACH, ROBERT MORRILL (BOB)
Lads and Lassies 1953-'56, Operettas 1953-'55, Music Festival 1953, Senior Play 1955

GILBERT, ROBERT RANDLE III (ROB)
Swimming 1955-'56, "H" Association 1955-'56, Hi-Y 1953-'55, Student Council 1954-'55, Hall of Fame 1955, Key Club 1955-'56

GOODWIN, BARBARA LEE
Hi-Lites 1953-'56, Music Festival 1953, Intramural Sports 1955, Future Nurses' Club 1955-'56, Junior Historical Society 1955, Travel Club 1955

GRIBBLE, MARTIN (MARTY)
ROTC 1953-'54

GUILL, DENNIS ALLAN
Orchestra 1953-'56, Round Table 1953-'56, Texas All-State Orchestra 1954, Operettas 1953-'55

GUION, MARION HUTCHINSON
Student Council 1955-'56, Bagpipe Staff 1955, Senior Play 1955, Hi-Lites 1953-'56, Intramural Sports 1953-'55, Travel Club 1954-'56

HEFFLER, JEROLD MYRON (JERRY)
ROTC 1953-'56, Hi-Y 1954-'55, Drill Team 1954

HERMER, RICHARD MARCUS
Senior Play 1955, B-Team Basketball 1954, Basketball 1955, Hi-Y 1953-'55

HIETT, JOAN KAY
Vice-President Hi-Lites 1955-'56, Hall of Fame 1955, Bagpipe Staff 1955-'56, Quill and Scroll 1954-'56, First Place Editorial Writing ILPC 1955, Senior Play 1955

INCE, NANCY CLARK
Vice-President Junior Historical Society 1955, Hi-Lites 1953-'56, Highlander Staff 1954, Intramural Sports 1954-'55, Senior Play 1955

JONES, NORMAN LEWIS
Hi-Y 1953-'56, B-Team Football 1953, Senior Play 1955, Travel Club 1955-'56

JORDAN, TERRY GILBERT
Hi-Y 1955-'56, Stamp Club 1954-'56, Travel Club 1954-'55

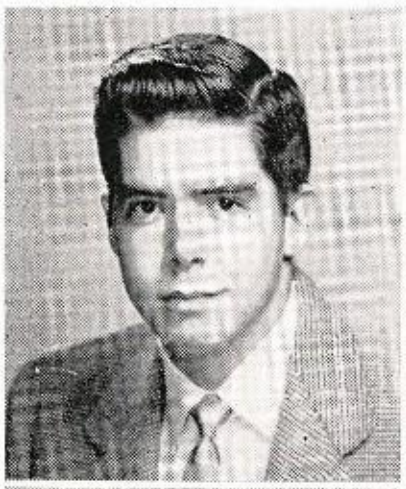

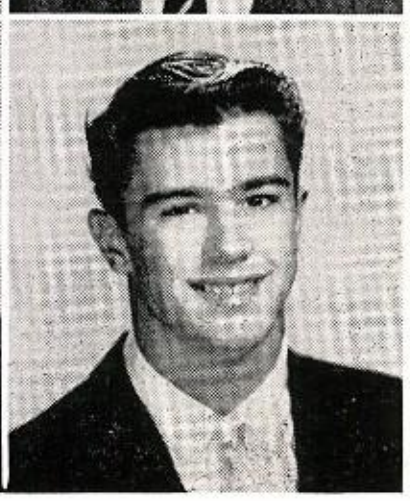

KRAUEL, ROBERT WILLIAM

LAUGENOUR, DIANE MARY

Senior Play 1955, Lads and Lassies 1954-'56, Secretary Dramatics Club 1955-'56, National Honor Society 1955-'56, Student Council 1954-'55, Quill and Scroll 1955-'56

LEACH, FRANCES KAYE

Hi-Lites 1953-'56

LITTLE, JACK EDWARD

Football 1955-'56, Vice-President Hi-Y 1955-'56, Hi-Y 1955-'56, "H" Association 1955-'56, Student Council 1954-'55, B-Team Football 1953

LONDON, MURRAY LEWIS

Hi-Y 1954-'56, "H" Association 1955-'56, Senior Play 1955, Manager Baseball 1955, B-Team Basketball 1954, B-Team Baseball 1954

LUMBY, JAMES MICHAEL (MIKE)

Hi-Y 1953-'56, "H" Association 1953-'56, Captain Swimming 1954-'55, Senior Play 1955, Travel Club 1955-'56

LYNN, JOSEPHINE MILLER (JO)

Highlander Staff 1955-'56, Hi-Lites 1953-'55, Junior Historical Society 1955-'56, Travel Club 1955-'56, Intramural Sports 1954-'55, Senior Play 1955

MCFARLAND, ALLAN WARDEN

Hi-Y 1953-'54, Band 1953-'55, Lads and Lassies 1953-'55, Operetta 1953-'54, Music Festival 1953

MCGOWAN, GORDEN YETIVE

Bagpipe Staff 1954-'55, Hi-Lites 1953-'56, Orchestra 1953-'56

MELICK, MYRNA MARLENE

Orchestra 1953-'56, Operetta 1954-'55, Art Club 1953, Treasurer Library Council 1954, Hi-Lites 1953-'56, Travel Club 1956

MENDELSOHN, LESLIE STEPHEN (LES)

Senior Play 1955, Hi-Y 1953-'56, Bagpipe Staff 1955-'56, B-Team Baseball 1953-'54, Quill and Scroll 1955-'56, Travel Club 1954

MOOD, PETER ALEXANDER (PETE)

First Lieutenant ROTC 1955

MOORE, PRICE BARRY

Hi-Y 1953-'56, "H" Association 1955-'56, Golf 1953-'55, B-Team Baseball 1953, Senior Play 1955, Junior Historical Society 1953

MOUNT, WILLIAM DANIEL (BILLY)

"H" Association 1954-'56, Hi-Y 1953-'55, Student Council 1955, Secretary Hi-Y 1955, Football 1954-'56, Travel Club 1955-'56

MULLINS, HERMAN GALLENT

ROTC 1954-'55, Hi-Y 1954-'55

OWENS, BETTY LAYNE

Secretary Library Council 1955-'56, Junior Historical Society 1955-'56, Travel Club 1955-'56, Hi-Lites 1954-'56

PARKER, PEGGY LOUISE

National Honor Society 1955-'56, Student Council 1955, Lads and Lassies 1955-'56, President Art Club 1954, Senior Play 1955, Quill and Scroll 1955

PEAVY, VIRGINIA DIANE

Student Council 1953-'54, Intramural Sports 1954-'55, Senior Play 1955, Junior Historical Society 1954-'55, Travel Club 1954-'55, Bagpipe Staff 1955-'56

PENDLETON, FRED ARTHUR

National Honor Society 1954-'56, Treasurer National Honor Society 1955-'56, Student Trainer Football 1954-'56, "H" Association 1954-'56, Key Club 1955-'56, Senior Play 1955

PRENTISS, MARTHA ANN

Hi-Lites 1955-'56, Junior Historical Society 1954-'55, Travel Club 1954-'55, Intramural Sports 1954-'55, Music Festival 1953, Senior Play 1955

RAMSEY, STEVENS DAVID, JR.

Major ROTC 1955-'56, Executive Officer Round Table 1955-'56, Camp Dallas 1953-'55, Regimental Staff 1955-'56, Saber Club, 1955-'56, Hi-Y 1954-'55

REED, GARY GORDON

Hi-Y 1953-'56, Baseball 1955, "H" Association 1955-'56, B-Team Baseball 1953

ROBERTS, REX GLENN

Major ROTC 1955-'56, Student Council 1955-'56, Art Club 1955-'56, Saber Club 1955-'56, Drill Team 1954-'55, Camp Dallas 1953-'55

ROBERTS, RONALD HENRY (RONNIE)

Football 1954-'56, Vice-President Hi-Y 1955-'56, Hi-Y 1953-'56, "H" Association 1954-'56, Student Council 1953, B-Team Football 1953

ROGERS, JOHN MANSFIELD (JOHNNY)

Cheerleader 1955-'56, Lieutenant Colonel ROTC 1955-'56, Saber Club 1955-'56, Student Council 1954-'56, Key Club 1955-'56

ROSEN, SANDRA

Intramural Sports 1953-'56, Hi-Lites 1953-'56, Bagpipe Staff 1955, Highlander Staff 1955, Travel Club 1953, Junior Historical Society 1954-'55

ROSS, NANCY LOUISE

Lads and Lassies 1954-'56, Senior Play 1955, Operetta 1955, Hi-Lites 1953-'56, Travel Club 1953-'55

RUBIN, MARK NATHAN

Football 1954-'56, B-Team Football 1953, "H" Association 1954-'56, Hi-Y 1953-'56, Travel Club 1955-'56, Vice-President "H" Association 1956

RUSSELL, JAMES ALFRED, JR. (JIMMY)

"H" Association 1955-'56, Tennis 1954-'56, National Honor Society 1955-'56, Key Club 1955-'56, Student Council 1953, Hi-Y 1954-'56

SANDERS, JOHN HORACE BELL, JR.

First Lieutenant ROTC 1955-'56, Saber Club 1955-'56, Sophomore Representative Student Council 1953-'54, Latin Club 1954-'56, Regimental Staff, Camp Dallas 1955

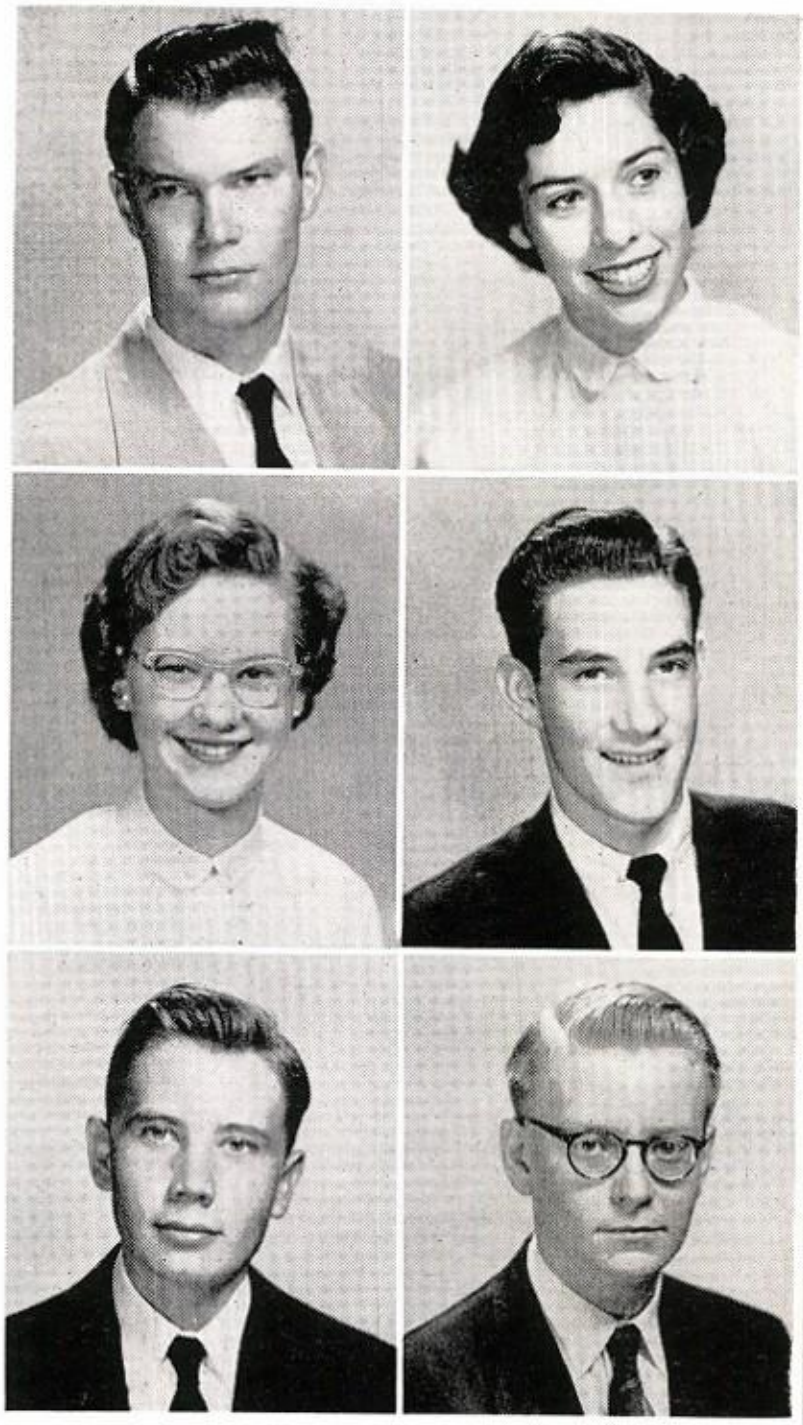

SAUNDERS, BONNIE GAEL

Hi-Lites 1953-'56, Intramural Sports 1953, Lads and Lassies 1955-'56

SAXTON, OLIVER PAUL, JR.

Hi-Y 1953-'56, ROTC 1953-'55

SCHEURER, JOHN

Hi-Y 1953-'56

SHAW, SANDRA ELIZABETH (SANDY)

(Transferred 1955 from Ursuline Academy, Dallas, Texas.) Hi-Lites 1955-'56

SMITH, SHARON JOY

Historian Art Club 1954-'55, Highlander Staff 1954-'55, Senior Play 1955, President Latin Club 1955-'56, Bagpipe Staff 1955-'56, Travel Club 1953-'55

STARR, HOWARD ALLEN

Lads and Lassies 1953-'56, Operettas 1953-'55, Music Festival 1953

STILL, CHARLES SHELTON (SHELLY)
Hi-Y 1955-'56

STULKEN, BONNIE SUE
Junior Historical Society 1954-'56, Travel Club 1954-'56, Hi-Lites 1953-'56, Intramural Sports 1953-'54

TALLEY, MOLLY JANICE
Highlandaires 1953-'56, Hi-Lites 1953-'54, Future Teachers' Club 1953-'54

TAYLOR, ROBERT BECK (BOB)
Hi-Y 1954-'55, Band 1953-'55, Orchestra 1953-'55, ROTC 1953-'55

THOMAS, WILLIAM BANKS, JR. (BILL)
National Honor Society 1955-'56, Hi-Y 1954-'56, Senior Play 1955

THOMPSON, ALTON KENNETH (BUTCH)
President Senior Class 1956, Tri-Captain Football 1955-'56, National Honor Society 1954-'56, Vice-President Hi-Y 1955-'56, Dramatics Club 1954-'56, Key Club 1955-'56

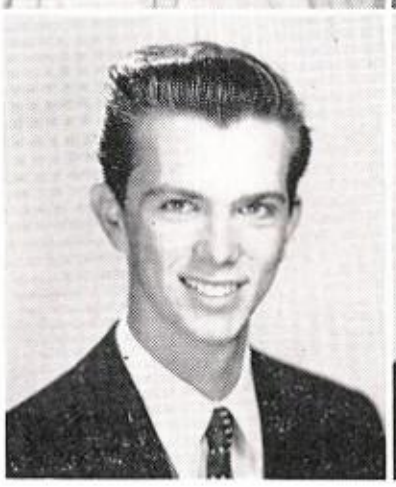

TURNER, DAVID OAKES
President National Honor Society 1955-'56, Baseball 1953-'55, Football 1954-'56, Key Club 1955-'56, Senior Play 1955, "H" Association 1953-'56

UTAY, GARY WAYNE
Second Lieutenant ROTC 1955-'56, Hi-Y 1953-'56, Camp Dallas 1953, Saber Club 1955-'56, Regimental Staff 1955-'56

VERMOOTEN, VINCENT HENRY
Second Lieutenant ROTC 1955-'56, Band 1953-'56, Latin Club 1954-'55, Saber Club 1955-'56, Hi-Y 1953-'56

WALSH, ANNA LILLIAN
Hi-Lites 1953-'56, Intramural Sports 1953, Junior Historical Society 1953-'56, Travel Club 1953-'56, Highlandaires 1954-'55, Future Nurses' Club 1955-'56

WHITTEN, MERRITT BRYANT
Track 1953-'55, Second Lieutenant ROTC 1955-'56, Senior Play 1955, Band 1953-'56, Hi-Y 1953-'56, "H" Association 1954-'56

WILLIAMS, CAROLYN CARPENTER
ROTC Company Queen 1955, Senior Play 1955, Hi-Lites 1953-'56, Student Council 1955, Treasurer Art Club 1954-'55, Travel Club 1953-'55

WINTER, DOROTHY RAY (DOTTY)
Senior Play 1955, Secretary Latin Club 1955-'56, Travel Club 1954-'55, Hi-Lites 1955-'56, Bagpipe Staff 1955-'56, Highlandaires 1954-'55

WISDOM, BILLIE DIANE (DICEY)
Treasurer Senior Class 1956, President Dramatics Club 1955-'56, Senior Play 1955, Lads and Lassies 1955-'56, Operetta 1955, Hi-Lites 1955-'56

WYCHE, SYBIL CLARK
Secretary Senior Class 1955-'56, Vice-President Student Council 1955-'56, National Honor Society 1955-'56, Junior Representative Student Council 1954-'55, ROTC Company Queen 1955, Hall of Fame 1955

YORK, MICHAEL LEE (MIKE)
Major ROTC 1955-'56, Secretary Saber Club 1955-'56, Camp Dallas 1953-'55, Hi-Y 1953, Drill Team 1954, Regimental Staff 1955-'56

ZAPRUDER, HENRY GEORGE
Bagpipe Staff 1955-'56, Quill and Scroll 1955-'56, Hi-Y 1955-'56, "B" Team Basketball 1954, Senior Play 1955

ZIMMERMAN, ELIZABETH MATILDA (BETTY)
Round Table 1955-'56, Senior Play 1955, Highlandaires 1955-'56, Operetta 1955-'54, Art Club 1953-'54, Hi-Lites 1955-'56

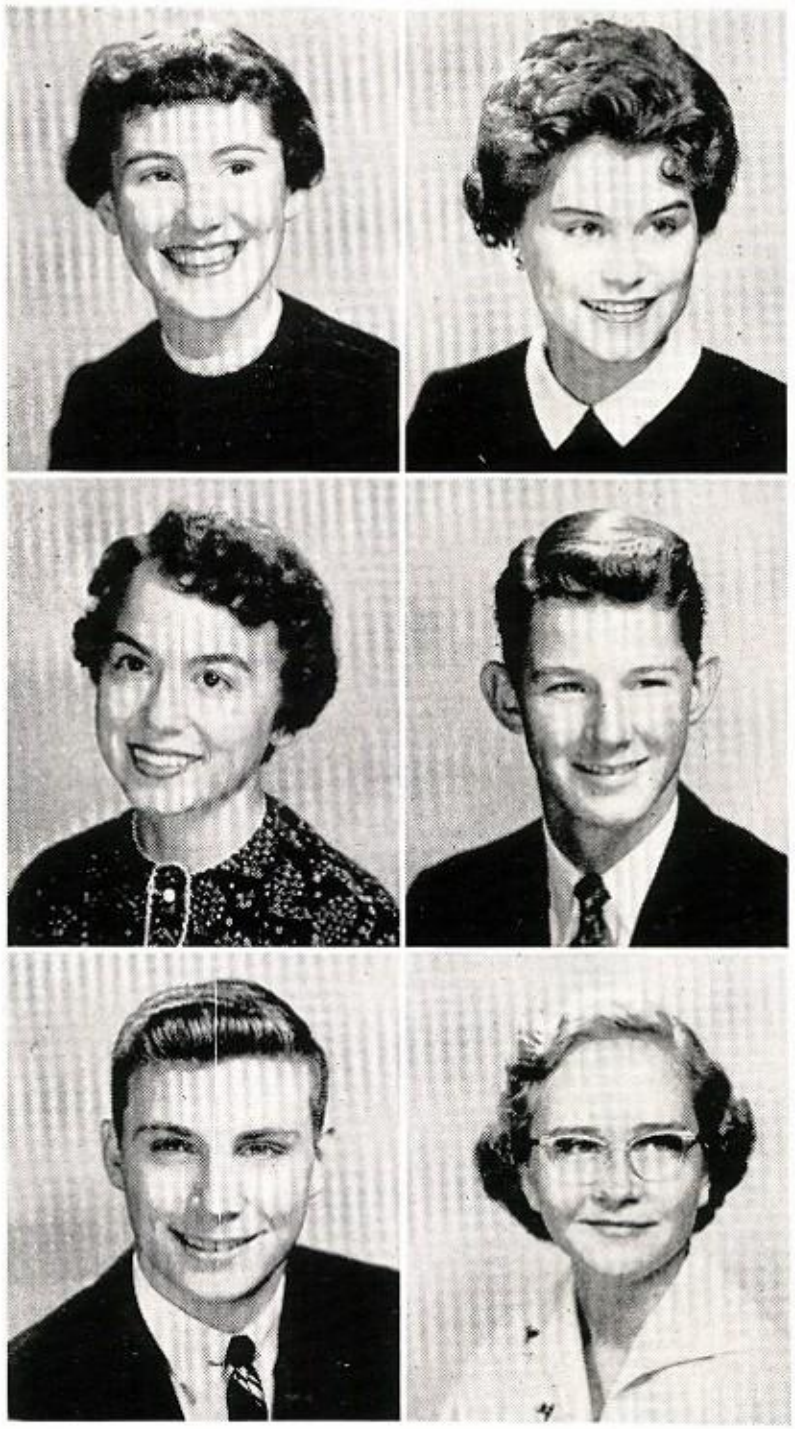

ADAMSON, BARBARA JEAN (BARBIE)
Hi-Lites 1955-'56, Highlandaires 1954-'56, President Future Nurses' Club 1955-'56, Travel Club 1955-'56, Junior Historical Society 1955-'56

AGOSTA, PATRICIA ANN (PAT)
National Honor Society 1955-'56, President Quill and Scroll 1955-'56, Student Council 1954-'55, Bagpipe Staff 1954-'56, Intramural Sports 1953-'56, Hi-Lites 1953-'56

AKIN, ANITA LOUISE
DAR Award 1955-'56, Student Council 1954-'55, Treasurer Orchestra 1954-'55, Vice-President Orchestra 1955-'56, Operetta 1954-'55, Music Festival 1956

ALEXANDER, HELEN SUZANNE
Girls' Swimming Team 1953-'56, Hi-Lites 1953-'56, Intramural Sports 1953-'56, Future Teachers' Club 1953-'56, Library Council 1955-'56, Junior Historical Society 1954-'56

ANDERSON, ELEANOR MARILYN
Reporter Library Council 1955-'56, Highlandaires 1955, Hi-Lites 1953-'56, Travel Club 1956

ANDERSON, JON JOSEPH

ARRINGTON, ANITA RAE

(Transferred 1955 from Taylor High School, Taylor, Texas.) Hi-Lites 1955-'56, Future Teachers' Club 1955-'56, Highlandaires 1955-'56

ARRINGTON, WAYNE CARTER

Junior Representative Student Council 1955-'56, Dramatics Club 1954-'56, Bagpipe Staff 1955-'56, Lads and Lassies 1955, Hi-Y 1953-'56

ASHBY, LYNN

"H" Association 1953-'56, Hi-Y 1953-'56, Football Manager 1954-'55, Swimming Manager 1955, B-Team Football 1953

ATKINSON, PAUL EMERY

Football 1954-'55, B-Team Football 1953, Hi-Y 1954-'55, "H" Association 1954-'56

BAGGS, RUTH ANN

Hi-Lites 1953-'56, Intramural Sports 1953-'55, Highlandaires 1955, Travel Club 1954-'55, Junior Historical Society 1954-'55, Future Nurses' Club 1955-'56

BAGWELL, JOHN CLAUDE

Baseball Manager 1956, Lads and Lassies 1953-'56, "H" Association 1956, Operetta 1954-'55, Hi-Y 1953-'56, B-Team Baseball 1955

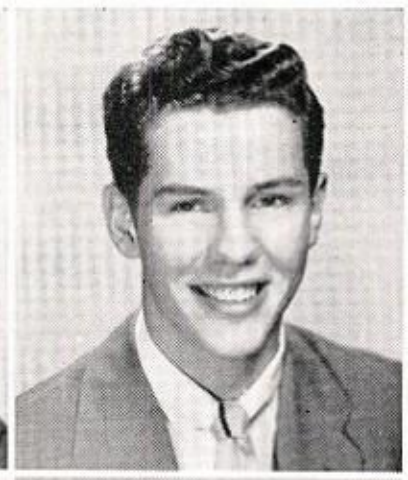
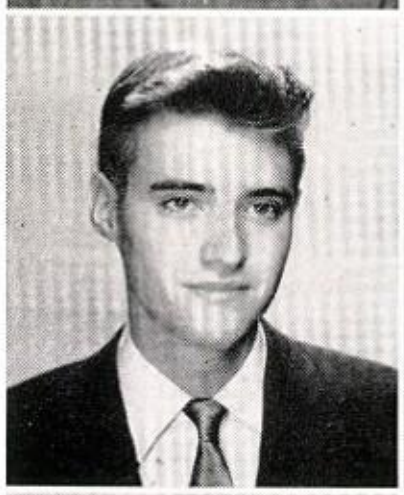

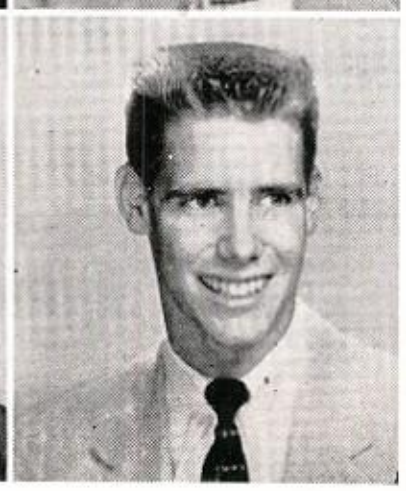

BALDWIN, ANTOINETTE (TONI)

Vice-President Hi-Lites 1955-'56, Bagpipe Staff 1955, Intramural Sports 1953-'56, Junior Historical Society 1954-'56, Hi-Lites 1955-'56, Library Council 1954-'55

BALL, ROBERT BRUCE

(Transferred 1955 from Alamo Heights High School, San Antonio, Texas.) Hi-Y 1955-'56

BALLARD, SARAH CLINTON

National Honor Society 1955-'56, Latin Club 1954-'56, Highlandaires 1954-'56, Travel Club 1954-'55, Music Festival 1956, Hi-Lites 1953-'56

BARFIELD, CARL WAYNE

National Honor Society 1955-'56, "H" Association 1954-'56, Student Council 1953-'54, Co-Captain Tennis 1955-'56, Lads and Lassies 1955-'56, Secretary Key Club 1955-'56

BARTON, DAVID FREDERICK

Vice-President Stamp Club 1955, Stamp Club 1954-'56, Hi-Y 1956, ROTC 1953-'56, Second Lieutenant ROTC 1956, Drill Team 1954

BEARD, RAYMOND RANDOLPH (RANDY)

Lads and Lassies 1955-'56, Round Table 1955-'56, Hi-Y 1953-'56, B-Team Basketball 1953-'55

BECK, DONNA BARBARA
Art Club 1953-'56, Highlandaires 1954-'56, Operetta 1954-'55, Hi-Lites 1953-'56, Travel Club 1954-'55, Junior Historical Society 1954-'55

BELOATE, ANN
National Honor Society 1955-'56, Quill and Scroll 1955-'56, Co-Captain Tennis 1954-'56, Student Council 1955-'56, Highlander Staff 1955-'56, Intramural Sports 1953-'56

BENNETT, CARROL MORTIMER, JR. (BUZZ)
Manager Football 1953-'54, Hi-Y 1953-'56, "H" Association 1954-'55, Senior Play 1956

BETHANCOURT, MARY ROSE
Hi-Lites 1953-'56, Future Nurses' Club 1954-'56, Travel Club 1955-'56, Junior Historical Society 1955-'56

BILLINGSLEY, MARTHA JOAN
Student Council 1954, Company Queen ROTC 1954, Hi-Lites 1953-'56, Intramural Sports 1953-'56, Travel Club 1953-'56, Junior Historical Society 1955-'56

BINFORD, JOSEPH INGRAM (JOE)
Captain ROTC 1956, Highlander Staff 1955-'56, Band 1953-'56, Operettas 1954-'55, Secretary Orchestra 1954-'55, Music Festival 1956

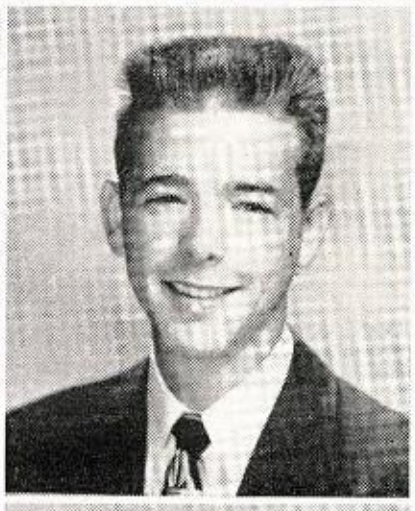
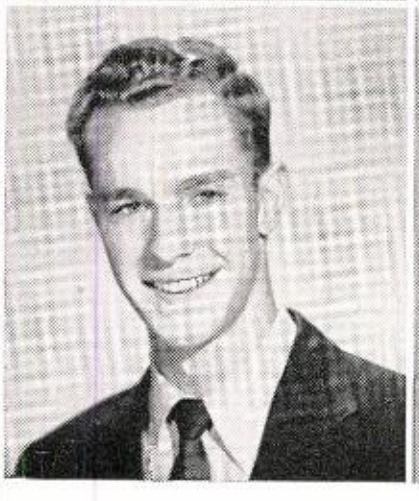
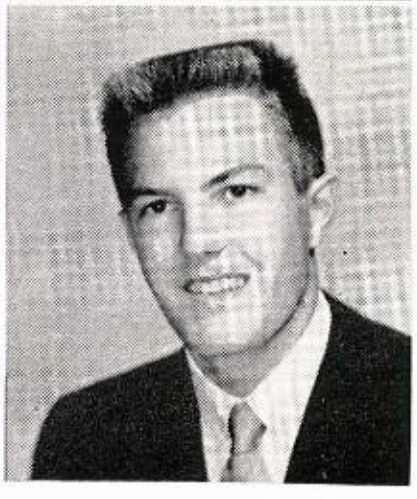

BLAIR, ANNE LOUISE
Intramural Sports 1953-'54, Hi-Lites 1953-'56, Highlandaires 1953-'56, Travel Club 1955-'56, Junior Historical Society 1955-'56, Music Festival 1956

BLEWETT, GAYLE ANNETTE
Highlandaires 1954-'55, Hi-Lites 1953-'56, Secretary Future Nurses' Club 1955

BOONE, DANIEL LACY (DANNY)
Lieutenant Colonel ROTC 1955-'56, Saber Club 1955-'56, Camp Dallas 1953-'55, Latin Club 1955-'56, Hi-Y 1955-'56

BOONE, WILLIAM THOMSON (TOM)
Major ROTC 1956, Treasurer Saber Club 1955-'56, Hi-Y 1953-'56, Drill Team 1954-'55

BOOTH, PAT HENRY
Hi-Y 1953-'56, Travel Club 1955-'56, B-Team Football 1953, B-Team Baseball 1953-'54

BOREN, BEN CHILTON
Captain Track 1955-'56, "H" Association 1955-'56, ROTC 1953-'56, Captain ROTC 1956, Saber Club 1956, Drill Team 1953-'54

BRANCH, CHARLES WADSWORTH (CHARLIE)
Hi-Y 1954-'56

BRICE, TOM SLOAN
Hi-Y 1953-'56, ROTC 1953-'54, Camp Dallas 1953

BROUGH, JAMES ALEXANDER (JIM)
Hi-Y 1955-'56

BROWN, TOM DAVID
Hi-Y 1953-'56, Student Council 1954, B-Team Football 1953--54, B-Team Baseball 1953-'55, Manager Baseball 1956, "H" Association 1956

BROWN, TRUMAN GEORGE
Rifle Team 1953-'54, Drill Team 1952, ROTC 1952-'55, Camp Dallas 1953

BURFORD, NANCY LEE
Student Council 1954, Intramural Sports 1954-'55, Hi-Lites 1953-'56, Junior Historical Society 1955-'56, Travel Club 1955-'56, Latin Club 1954-'56

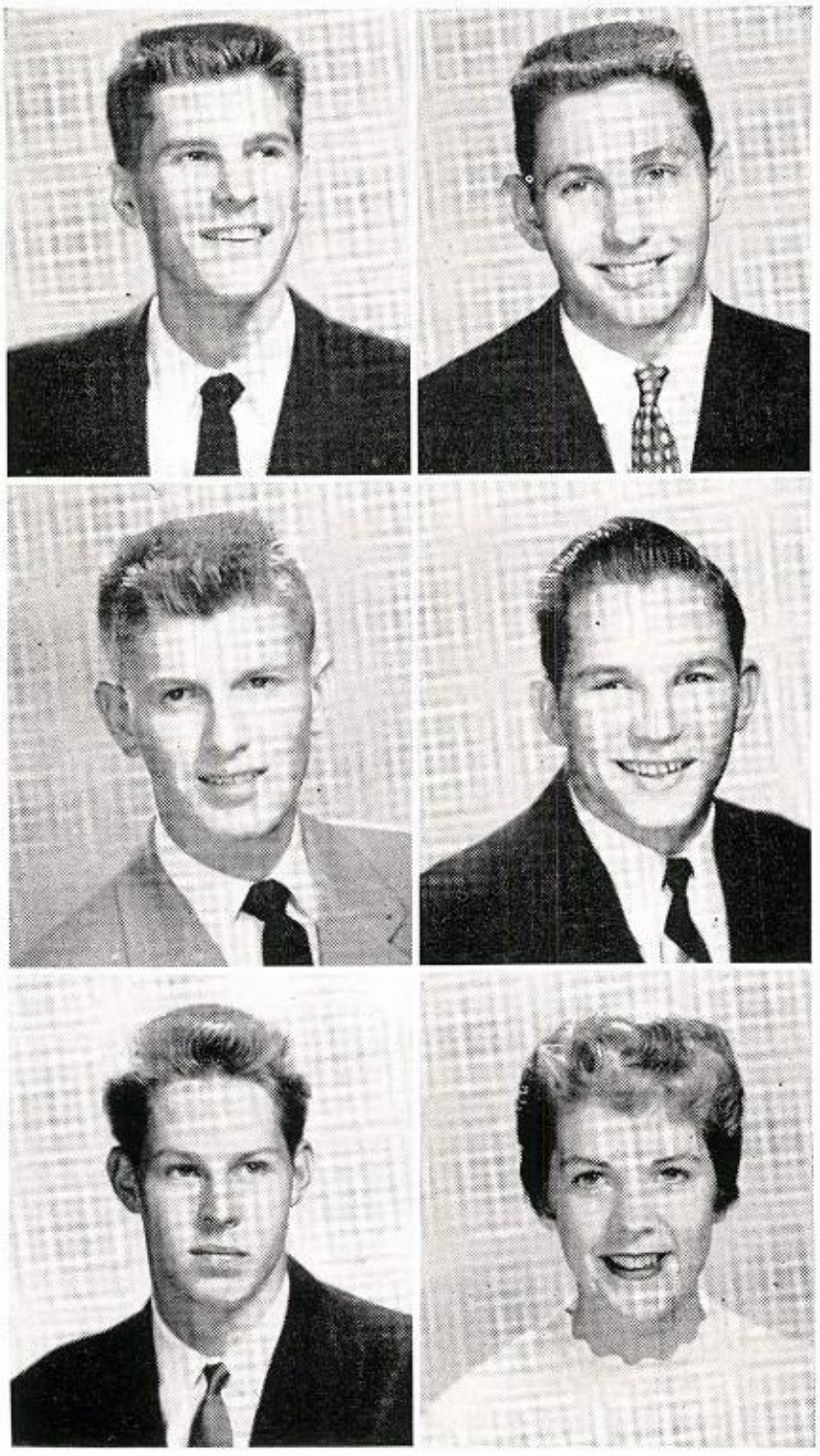

BURKART, MICHAEL PAUL (MIKE)
National Honor Society 1955-'56, Bagpipe Staff 1954-'56, Highlander Staff 1954-'55, Student Council 1955-'56, Treasurer Quill and Scroll 1955-'56, Key Club 1955-'56

BURKS, LINDA ELOUISE
Intramural Sports 1953-'55, Hi-Lites 1954-'56, Travel Club 1955-'56, Future Nurses' Club 1955-'56

BURNECKE, JAMES CLAUDE
B-Team Football 1953, Hi-Y 1953-'56

BURNS, ARLEN BIRK
National Honor Society 1955-'56, Quill and Scroll 1955-'56, Second Lieutenant ROTC 1956, Band 1956, Bagpipe Staff 1954-'56, Key Club 1956

CALDWELL, DAVID
President Student Council 1955-'56, President Lads and Lassies 1955-'56, Chaplain Hi-Y 1955-'56, Dramatics Club 1954-'56, Sophomore Representative Student Council 1954-'55, Lads and Lassies 1954-'56

CAMMACK, ROBERT BURNS
Hi-Y 1953-'56, ROTC 1953-'55, Camp Dallas 1953-'54

CAMPBELL, THOMAS EDWIN (TOMMY)
Hi-Y 1953-'56, Football 1954-'55, B-Team Football 1953, "H" Association 1954-'56

CANTWELL, CAROLYN
Quill and Scroll 1955-'56, Bagpipe Staff 1954-'56, Hi-Lites 1953-'56, Intramural Sports 1953-'56, Latin Club 1954-'56

CAPERTON, CHARLES LEE (CHARLIE)
ROTC 1953-'54, Hi-Y 1953-'56

CARRAS, DEMETRA
Round Table 1955-'56, Highlandaires 1954-'56, Hi-Lites 1954-'56, Future Teachers' Club 1954-'56, Junior Historical Society 1954-'56, Travel Club 1954-'56

CARRELL, HELEN
Hi-Lites 1953-'56, Intramural Sports 1953-'56, Tennis 1954-'56, Student Council 1954, Travel Club 1955-'56

CARTER, PETREA ANN
Hi-Lites 1953-'56, Intramural Sports 1953-'56, Junior Historical Society 1955-'56, Travel Cub 1955-'56, Swimming 1955, Future Nurses' Club 1955-'56

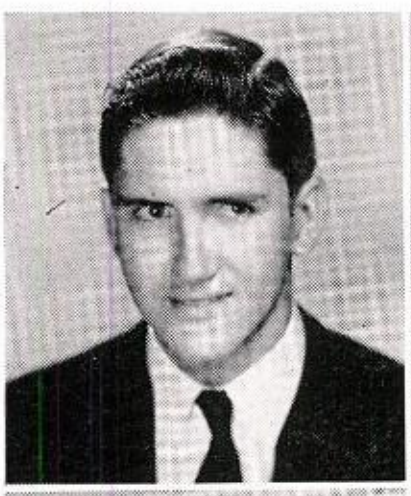

CASSELLS, GEORGE BOYKIN
Baseball 1955, First Lieutenant ROTC 1955, "H" Association 1955, Hi-Y 1955-'56, Saber Club 1955-'56, Drill Team 1953-'54

CHAMBERLAIN, GEORGE EDWARD
ROTC 1953-'56, Hi-Y 1956

CHAMBLEE, ROBERT STEPHEN (STEVE)
ROTC 1953-'55, Hi-Y 1953-'56, Lads and Lassies 1955-'56, Art Club 1955-'56

CHAPELL, CAROL ELIZABETH
Hi-Lites 1953-'56, Travel Club 1955-'56, Junior Historical Society 1956, Intramural Sports 1956

CHICKERING, WINFIELD SCOTT
Hi-Y 1952-'56, ROTC 1952-'56

CLARK, DONALD WILLIAM (DON)
Treasurer Lads and Lassies 1955-'56, Lads and Lassies 1954-'56, Operetta 1955, Music Festival 1956, Bagpipe Staff 1955-'56, Hi-Y 1954-'56

CLARK, JOHN WILLARD (JOHNNY)
Lads and Lassies 1953-'56, Operetta 1954, Hi-Y 1953, 1955, B-Team Baseball 1955, Student Council 1956

CLAYTON, CAROLYN RUTH
Hi-Lites 1953-'56

CLEMENTS, WAYNE WILSON
Hi-Y 1953-'56, Student Council 1954, B-Team Basketball 1954, B-Team Baseball 1954

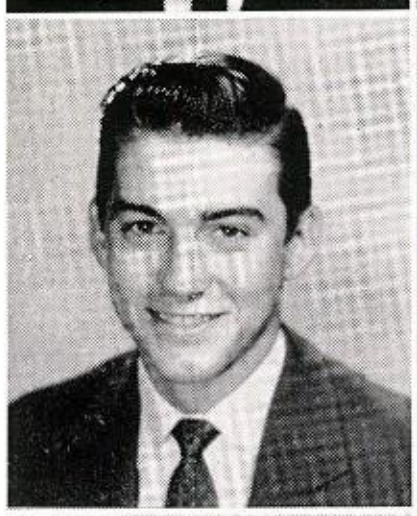

COCHRAN, JEAN TALBOT (JEANIE)
Student Council 1955, Swimming 1955, Intramural Sports 1954-'56, Highlandaires 1953-'54, Hi-Lites 1953-'56, Junior Historical Society 1954-'56

COHEN, BARRY MENDEL
Round Table 1954-'56, Band 1955-'56, President Stamp Club 1954-'55

COLLINS, ANN BEAUMONT
Cheerleader 1955-'56, Football Queen 1956, Band Queen 1953, Company Queen ROTC 1955, Student Council 1955, Hi-Lites 1953-'56

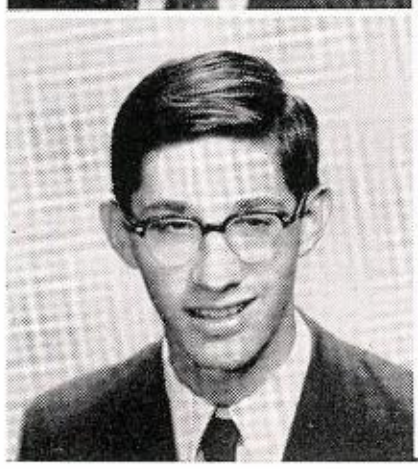

COLLINS, CHARLES WAYNE
(Transferred 1955 from North Dallas High School, Dallas, Texas.) Hi-Y 1955-'56

COMER, DOROTHY (DOTTIE)
Student Council 1953, Intramural Sports 1953-'56, Hi-Lites 1953-'56, Swimming 1953-'56

COWART, JACQUELYN MARGARET (JACKIE)
Hi-Lites 1953-'56, Travel Club 1954-'56, Highlandaires 1953-'56, Music Festival 1956, Junior Historical Society 1956, Future Teachers' Club 1956

CRAIN, KAREN
National Honor Society 1955-'56, Hi-Lites 1953-'56, Bagpipe Staff 1955-'56, Parliamentarian Travel Club 1955-'56, Junior Historical Society 1954-'56, Intramural Sports 1953-'54

CRONIN, MARTHA MARGARET
National Honor Society 1955-'56, Orchestra 1953-'56, Hi-Lites 1953-'56, Operetta 1954-'55, Intramural Sports 1953-'54

CULLUM, LEE BROOKS
Editor Bagpipe 1955-'56, Program Chairman Travel Club 1955-'56, National Honor Society 1955-'56, Quill and Scroll 1955-'56, Student Council 1955-'56, Highlander Staff 1954-'55

CULLUM, SALLY BROOKS

Hi-Lites 1953-'56, Travel Club 1955-'56, Junior Historical Society 1955-'56, Intramural Sports 1953, Highlandaires 1953-'54

DALBY, LINDA JEANNE

Hi-Lites 1953-'56, Travel Club 1954-'56, Future Teachers' Club 1955-'56, Highlandaires 1953-'56, Music Festival 1956, Junior Historical Society 1956

DALE, LESLIE DIANNE

President Hi-Lites 1955-'56, National Honor Society 1955-'56, Student Council 1954, 1956, Intramural Sports 1954-'56, Treasurer Hi-Lites 1954-'55, Highlander Staff 1955-'56

DAVIS, DORIS MERLE

Hi-Lites 1953-'56, Intramural Sports 1953-'56, Junior Historical Society 1953-'56, Travel Club 1953-'56, Swimming 1953, Highlandaires 1953, 1955-'56

DAVIS, J. WED, III (J. W.)

(Transferred 1955 from W. B. Ray High School, Corpus Christi, Texas.) Hi-Y 1955-'56

DAVIS, SANDERS WILLIAM (SANDY)

First Lieutenant ROTC 1956, President Stamp Club 1955-'56, Round Table 1954-'56, Saber Club 1955-'56, Operetta 1955, Hi-Y 1955-'56

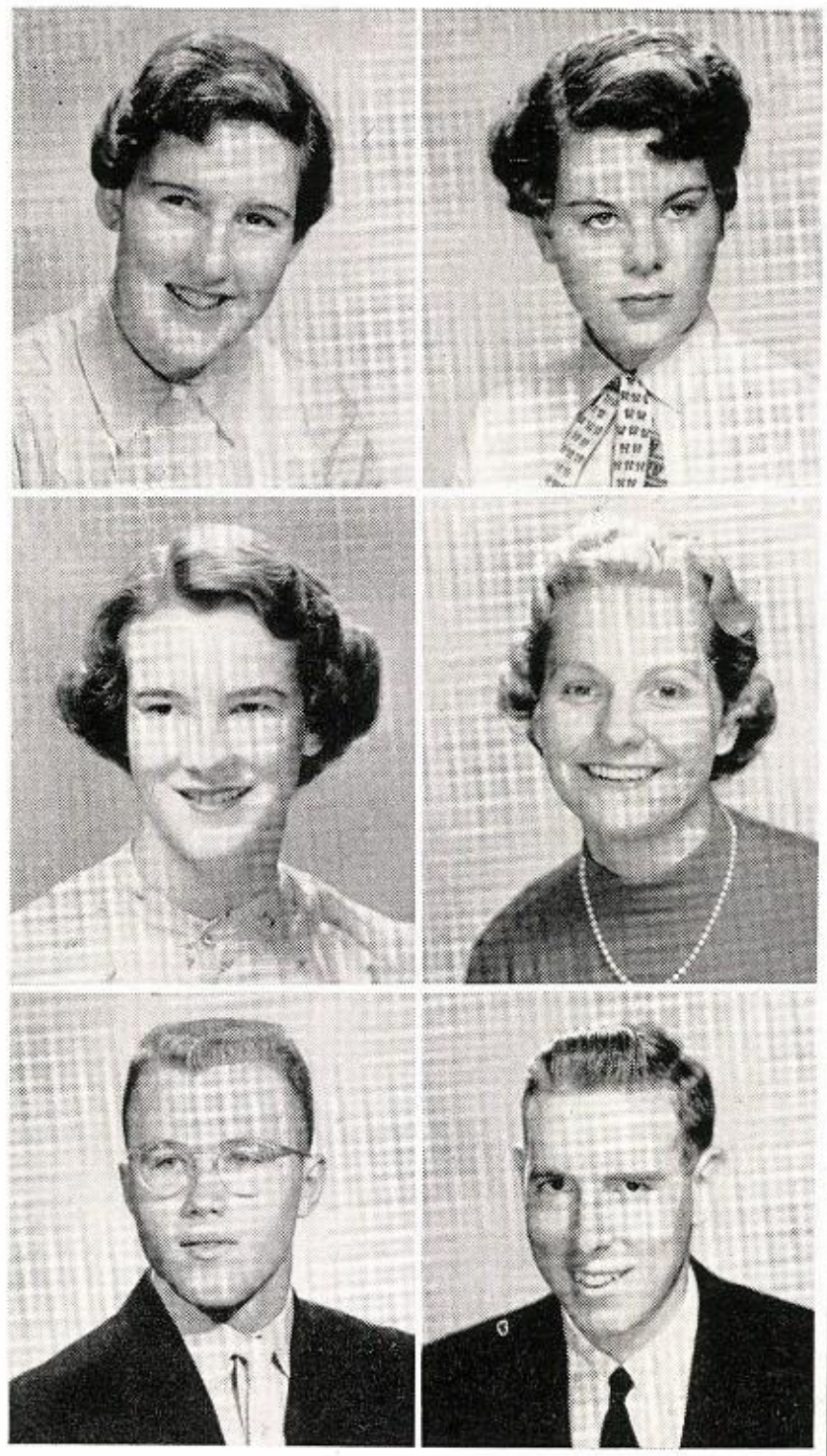

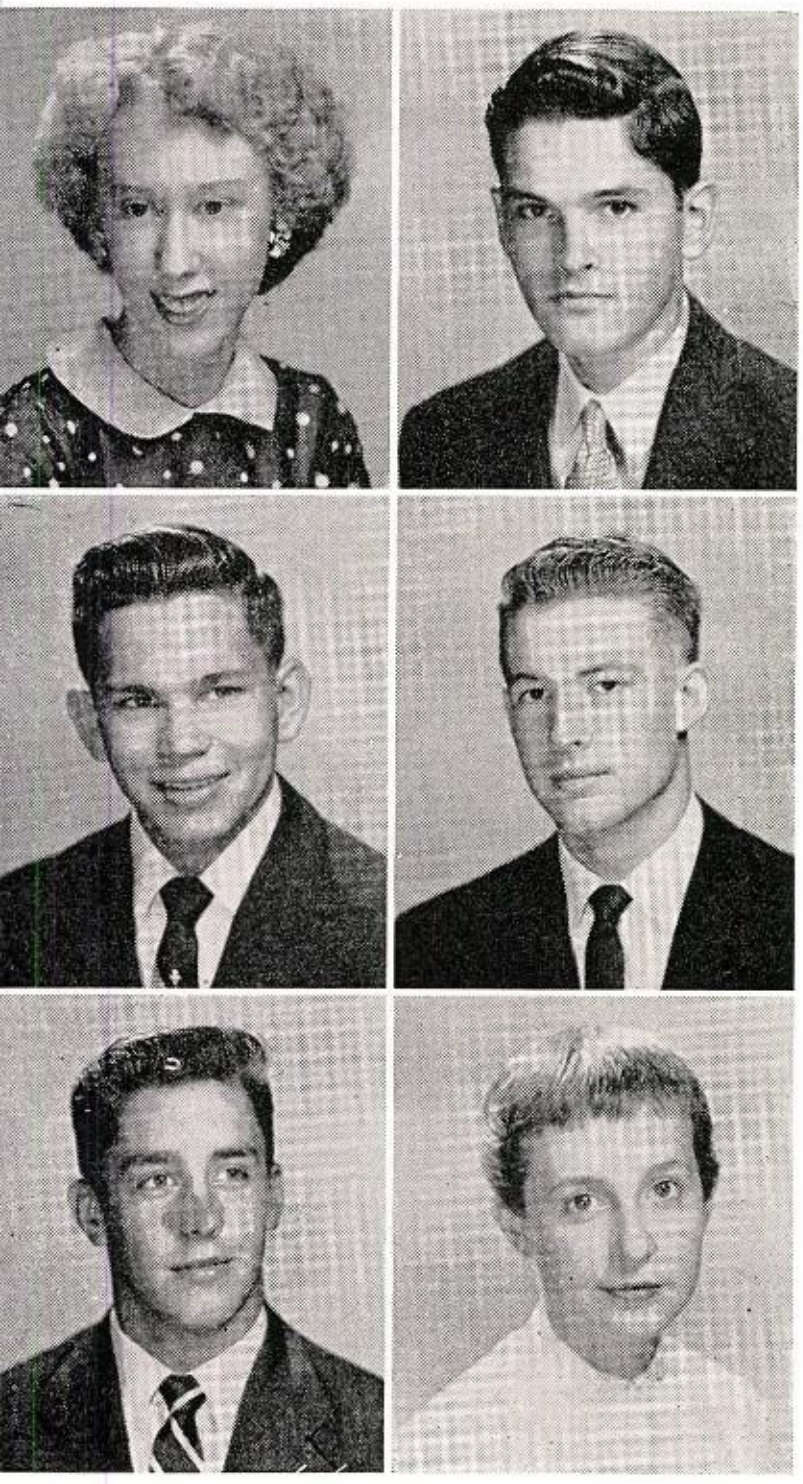

DEEVERS, PATRICIA ANN (PAT)

Highlandaires 1955-'56

DICK, FRED KRAUSE

Colonel ROTC 1956, President Saber Club 1956, Camp Dallas 1953-'55, Junior Rotarian 1955, Hi-Y 1955-'56, Drill Team 1954-'55

DICKINSON, WARREN DEAN (DICK)

National Honor Society 1955-'56, Captain ROTC 1955-'56, Hi-Y 1955-'56, Drill Team 1955-'56

DICKSON, ROBERT MILLER (BOB)

Co-Captain Baseball 1956, Major ROTC 1956, Band 1953-'56, Student Council 1956, Vice-President Key Club 1954-'56, "H" Association 1954-'56

DOBBS, WILLIAM H. (BILLY)

Lads and Lassies 1955-'56, Hi-Y 1953-'56, Travel Club 1955-'56, B-Team Basketball 1954-'55, Music Festival 1956

DOUGLAS, MARILYN LOUISE

Hi-Lites 1953-'56, Highlandaires 1955, Intramural Sports 1954, 1956, Travel Club 1956, Junior Historical Society 1956

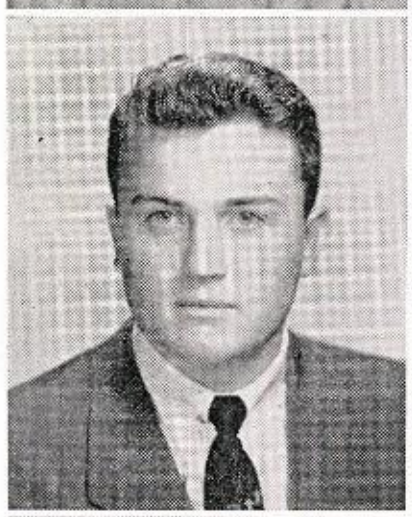

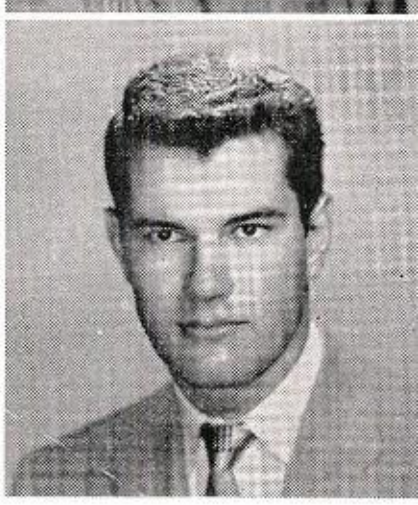

Dowling, Nancy Margaret

Future Nurses' Club 1954-'56, Intramural Sports 1955-'56, Library Council 1955-'56, Hi-Lites 1954-'56, Junior Historical Society 1955-'56, Travel Club 1955-'56

Downing, Roberta Lee

Hi-Lites 1953-'56, Treasurer Art Club 1955, Travel Club 1953, 1955, Music Festival 1956, Junior Historical Society 1956, Highlandaires 1955-'56

Dranguet, Charles Judson (Jud)

(Transferred 1955 from Peacock Military Academy San Antonio, Texas.) Hi-Y 1955-'56

Dunagan, Lyda

Hi-Lites 1953-'56, Intramural Sports 1953-'55, Travel Club 1954

Duncan, Wayne Russell

Lads and Lassies 1953-'56, Dramatics Club 1954-'56, Hi-Y 1953-'56, Operetta 1954-'55, Music Festival 1956

Dunham, Oliver Holden

ROTC 1953, B-Team Football 1953-'54, Track 1954, Hi-Y 1953-'56

Edgecomb, Robert Lee (Bob)

President Orchestra 1955-'56, Band 1953-'56, Lads and Lassies 1953-'55, All-State Orchestra 1955-'56, Hi-Y 1953-'56, Music Festival 1956

Edgley, Georgiana (Gigi)

Operetta 1954, Highlander Staff 1955, Music Festival 1956, Hi-Lites 1953-'56, Intramural Sports 1953-'54, Travel Club 1954-'56

Engemoen, Leslie Ann

Intramural Sports 1953-'54, Hi-Lites 1953-'56, Highlander Staff 1953-'54, Highlandaires 1953-'56, Travel Club 1956, Junior Historical Society 1956

Etzler, Bebe Doris

Highlandaires 1953-'56, Hi-Lites 1953-'56, Intramural Sports 1953-'54, Travel Club 1954, 1956, Junior Historical Society 1954-'56, Music Festival 1956

Evans, Ebba Evon

Orchestra 1954-'56, Operetta 1955, Hi-Lites 1953, 1956, Intramural Sports 1955, Junior Historical Society 1955-'56, Travel Club 1955-'56

Fisher, Judith Christine (Judy)

Lads and Lassies 1954-'56, Operetta 1955, Hi-Lites 1953-'56, Highlander Staff 1956, Music Festival 1956, Intramural Sports 1953

FISHER, SUSAN KAY

Lads and Lassies 1955-'56, Musical Festival 1956, Round Table 1955-'56, Hi-Lites 1953-'56, Travel Club 1954-'55, Junior Historical Society 1954-'56

FORSYTHE, ELIZABETH ANN (BETSY)

Bagpipe Staff 1954-'56, Secretary Quill and Scroll 1955-56, National Honor Society 1955-'56, Quill and Scroll 1955-'56, Highlander Staff 1954-'56, Intramural Sports 1954-'56

FRUHMAN, LEONARD BERNARD (LENNY)

Lads and Lassies 1953-'56, Art Club 1953-'54

GABLE, NANCY JEAN

Sophomore Representative Student Council 1954-'55, Library Council 1954-'55, Student Council 1954-'56, Intramural Sports 1953-'55, Hi-Lites 1953-'56, Travel Club 1955-'56

GEAR, HARRY COMPTON

Football 1954-'55, Track 1954-'55, Hi-Y 1953-'56, B-Team Football 1953

GENARO, MARY CATHRYN

Hi-Lites 1953-'56, Future Nurses' Club 1953-'56, Highlandaires 1954-'56, Music Festival 1956, Junior Historical Society 1954-'55, Future Teachers' Club 1955-'56

GERDINE, PHILIP VAN HORN

Track Manager 1953-'56, ROTC 1953-'56, "H" Association 1953-'56, Second Lieutenant ROTC 1956

GHISELIN, RICHARD GARRISON, II (DICK)

Captain ROTC 1956, Drill Team 1955-'56, Camp Dallas 1954-'55, Saber Club 1955-'56

GIBBS, LAWRENCE BLAIR (LARRY)

President Hi-Y 1955-'56, Captain Basketball 1955-'56, President Key Club 1955-'56, Baseball 1955, National Honor Society 1955-'56, "H" Association 1954-'56

GIDEON, WANDA LOU

Band Queen 1955, Lads and Lassies 1955-'56, Vice-President Hi-Lites 1956, Intramural Sports 1953-'56, Travel Club 1955, Junior Historical Society 1955

GOLDMAN, GAEL ALICE

Lads and Lassies 1955-'56, Intramural Sports 1955-'56, Music Festival 1956, Hi-Lites 1954-'56, Highlandaires 1954-'55, Junior Historical Society 1956

GOODE, JAMES LOWELL

Lads and Lassies 1954-'56, Hi-Y 1955-'56, ROTC 1953-'55

GRATIGNY, BEVERLY MARIE (BEV)

Secretary Lads and Lassies 1955-'56, Company Queen 1955, Operetta 1954-'55, Intramural Sports 1953-'54, Swimming 1953-'54, Future Nurses' Club 1955-'56

GRAVES, CLAUDE

Key Club 1955-'56, Hi-Y 1955-'56

GRIBBLE, SALLIE BENTON

Vice-President Hi-Lites 1955-'56, Vice-President Dramatics Club 1955-'56, Captain Swimming 1955, Student Council 1953-'55, Intramural Sports 1953-'56, Dramatics Club 1954-'56

GRIFFIN, ANNE CARR

Bagpipe Staff 1954-'56, Intramural Sports 1953-'55, Round Table 1955-'56, Hi-Lites 1953-'56, Junior Historical Society 1955-'56, Travel Club 1954-'55

GRIFFIN, GEORGE LEE

Football 1954-'56, Hi-Y 1953-'56, "H" Association 1954-'56, Swimming 1953-'56, B-Team Football 1953, Lads and Lassies 1955-'56

GROLLMAN, CATHERINE ANNE (KATHY)

Round Table 1955-'56, Future Teachers' Club 1955-'56, Orchestra 1953-'56, Junior Historical Society 1955-'56, Hi-Lites 1953-'56, Travel Club 1954-'56

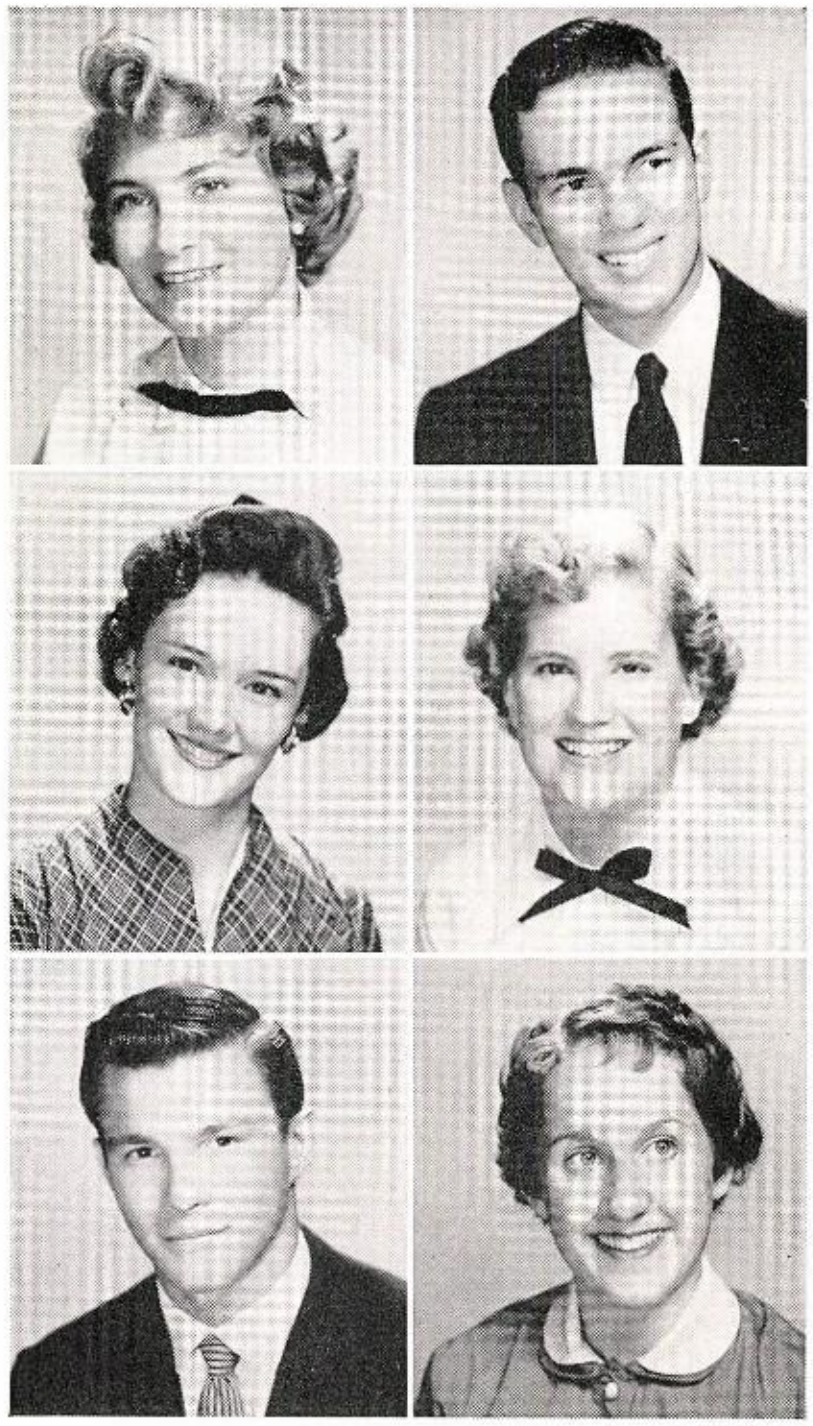

GROLLMAN, EVELYN FRANCES

Junior Historical Society 1954-'56, Travel Club 1955-'56, Hi-Lites 1954-'56, Intramural Sports 1955, Highlandaires 1954-'56

GUERRIERO, WILLIAM GRAHAM

Lads and Lassies 1955-'56, Highlander Staff 1955-'56, Hi-Y 1953-'56

HAEFELE, DAVYE DAWN

(Transferred 1955 from Daycraft School, Stamford, Connecticut.) Hi-Lites 1955-'56

HALL, DOUGLAS EDWARD (DOUG)

ROTC 1953-'56, Hi-Y 1953-'56, Operetta 1954

HAMPTON, SALLY LOUISE

Hi-Lites 1953-'56, Travel Club 1954-'55, Junior Historical Society 1954-'55, Intramural Sports 1953-'54, Highlandaires 1954-'56, Highlander Staff 1956

HANKINS, SHIRLEY ANN

Hi-Lites 1953-'56, Travel Club 1954-'56, Junior Historical Society 1954-'56, Future Teachers' Club 1955-'56, Intramural Sports 1953

HANSEN, RAMM DAVID (DAVE)
Hi-Y 1955-'56

HARMON, LUCY CRAWFORD
Student Council 1955-'56, Hi-Lites 1953-'56, Treasurer Travel Club 1955-'56, Intramural Sports 1954-'56, Junior Historical Society 1955-'56, Highlandaires 1953-'55

HARMON, SUZANNE YOUNGER (SUZIE)
Cheerleader 1955-'56, Vice-President Lads and Lassies 1955-'56, Student Council 1954, National Honor Society 1955-'56, Intramural Sports 1953-'54, Hi-Lites 1953-'56

HARPER, MADELYN SUE
Intramural Sports 1955-'56, Hi-Lites 1953-'56, Travel Club 1954-'55, Junior Historical Society 1954-'55

HARRINGTON, SUZANNE (SUZY)
(Transferred 1955 from Woodrow Wilson High School, Dallas, Texas.) Hi-Lites 1953, 1955-'56

HARRIS, DONNA MARIE
National Honor Society 1955-'56, Student Council 1953-'55, Junior Historical Society 1954-'55, Travel Club 1955-'56, Hi-Lites 1953-'56, Secretary Senior Class 1956

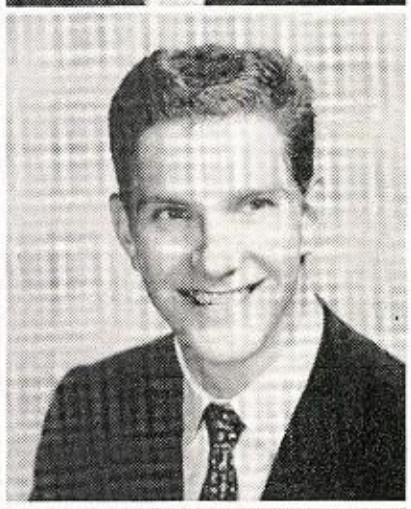

HARTWRIGHT, ALVA JAMES
Secretary-Treasurer Stamp Club 1955-'56, Stamp Club 1954-'56, Treasurer Latin Club 1955-'56, ROTC 1954-'56

HATHAWAY, JOLEN MILTON
Captain ROTC 1955-'56, Stamp Club 1953-'56, Saber Club 1955-'56, Camp Dallas 1954-'55, Hi-Y 1954

HAYES, MARY CAROLYN
Editor Highlander 1955-'56, National Honor Society 1955-'56, Quill and Scroll 1955-'56, Student Council 1954, 1955-'56, Highlandaires 1953-'55, Hi-Lites 1953-'56

HAYMAN, CHARLES HERMAN (CHARLIE)
Track 1953-'56, Football 1954-'55, President Dramatics Club 1955, Lads and Lassies 1954-'56, Key Club 1955-'56, Dramatics Club 1953-'56

HEAD, THOMAS FILMORE, JR.

HEMPEL, SUSAN CAROLYN
Student Council 1955-'56, Intramural Sports 1955-'56, Travel Club 1955-'56, Junior Historical Society 1954-'56, Hi-Lites 1953-'56, Highlander Staff 1955-'56

HENDERSON, CHARLES ALLEN
Cheerleader 1955-'56, Hi-Y 1953-'56, B-Team Football 1953-'54, Lads and Lassies 1954-'56, Student Council 1955-'56

HENSHEL, RICHARD LEE
Operetta 1954, ROTC 1953-'56, Saber Club 1955-'56, Hi-Y 1955-'56, Camp Dallas 1954-'55, Major ROTC 1955-'56

HENSON, RONALD IRVING
ROTC 1953-'56

HERNDON, JAMES HENRY (JIM)
National Honor Society 1955-'56, Football 1954-'55, "H" Association 1956, Hi-Y 1955-'56, Highlander Staff 1955-'56, Key Club 1956

HICKMAN, JUDITH ANN (JUDY)
National Honor Society 1955-'56, Lads and Lassies 1955-'56, Quill and Scroll 1955-'56, Bagpipe Staff 1954-'56, Highlander Staff 1955-'56, Hi-Lites 1953-'56

HIGH, AUDELIA VAUGINE (DEDE)
Business Manager Highlander 1955-'56 Dramatics Club 1954-'56, Intramural Sports 1953-'56, Quill and Scroll 1955-'56, Hi-Lites 1953-'56

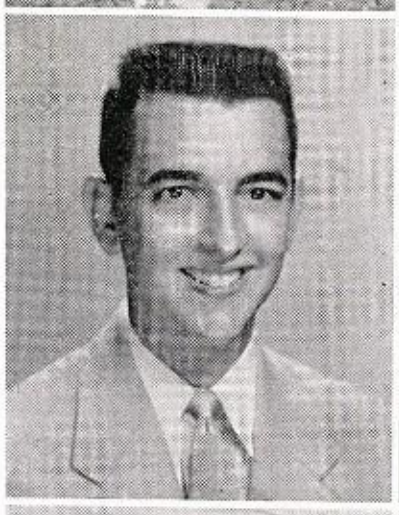

HILL, JIMMY TERRELL
(Transferred 1955 from North East High School, San Antonio, Texas.) National Honor Society 1955-'56, Hi-Y 1955-'56

HOFFMAN, JANIS GAY
Hi-Lites 1954-'56, Future Nurses' Club 1954-'56

HOLLOMAN, JOHN DAVID
First Lieutenant ROTC 1955-'56, Saber Club 1955-'56, Drill Team 1955-'56

HOLLOWAY, GORDON ARTHUR
Cheerleader 1955, Student Council 1953, B-Team Baseball 1954-'55, Hi-Y 1953-'56, ROTC 1953

HOLMES, HOUSTON ECCLESTON, JR.
Basketball Manager 1953-'56, Student Council 1955-'56, Lads and Lassies 1953-'54, Hi-Y 1953-'56, "H" Association 1955-'56

HONEYCUTT, JAMES HILTON
Football 1954-'55, Hi-Y 1953-'56, "H" Association 1954-'56, B-Team Football 1953-'54, B-Team Basketball 1953-'54

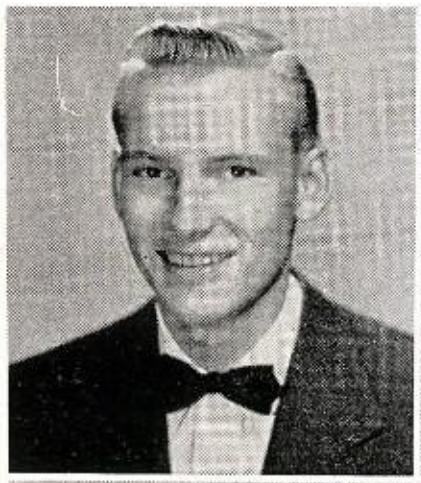

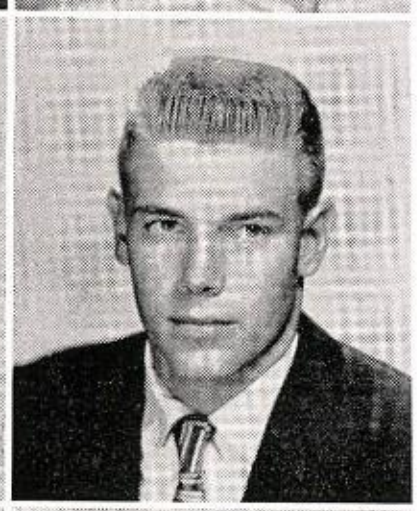

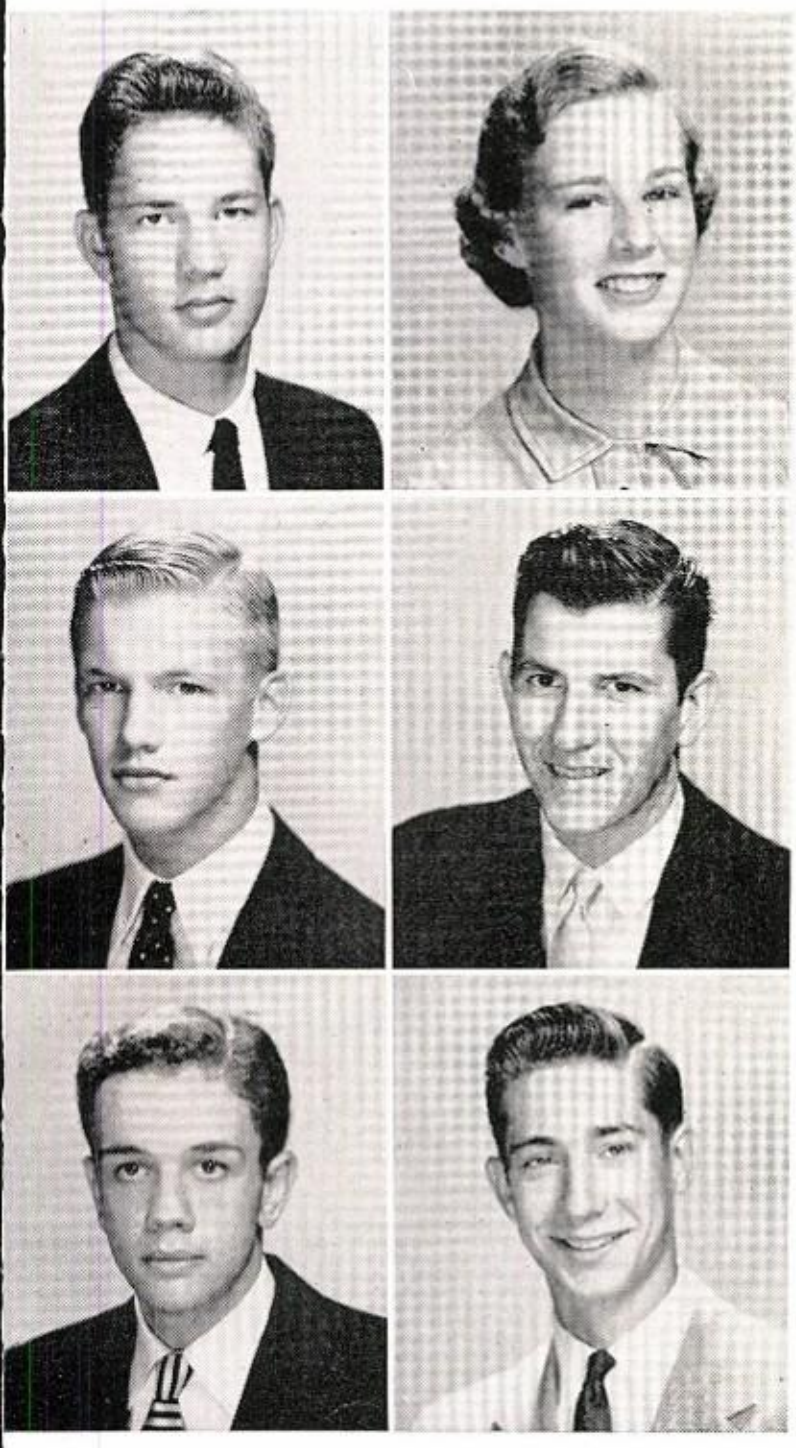

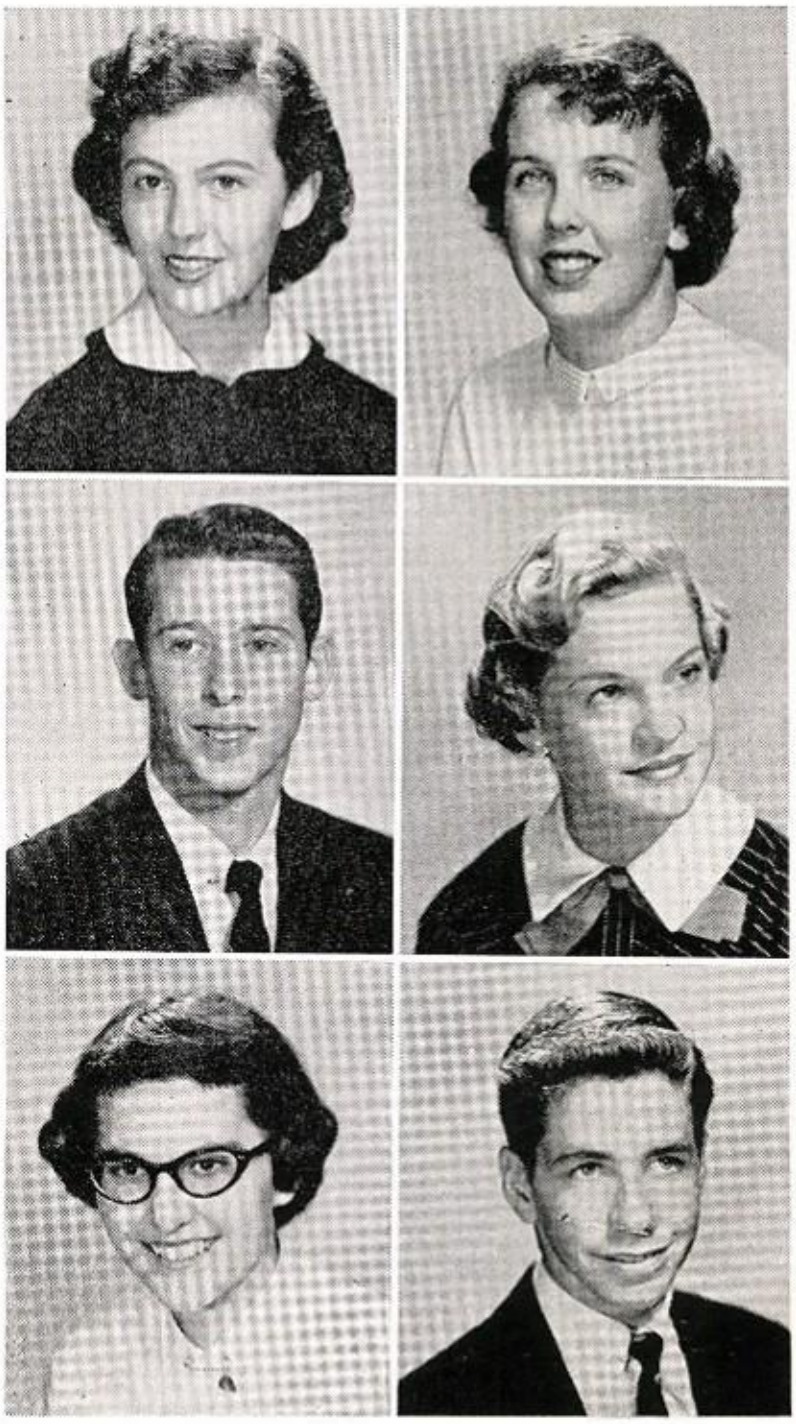

HOOPER, ANCANETTA

President Library Council 1955-'56, Hi-Lites 1953-'56, Highlandaires 1953-'56, Travel Club 1954, Intramural Sports 1955

HORN, JOHANA LOUISE

Lads and Lassies 1955-'56, Highlander Staff 1955-'56, Hi-Lites 1953-'56, Junior Historical Society 1955-'56, Music Festival 1956, Intramural Sports 1954-'56

HOROWITZ, JAY BEN

ROTC 1955-'56

HOXSEY, PATRICIA ANN (PATSY)

Bagpipe Staff 1955-'56, Intramural Sports 1954-'56, Hi-Lites 1953-'56, Travel Club 1954-'56, Junior Historical Society 1954-'56, Future Nurses' Club 1954-'56

HOYT, JANET SUE

Band 1953-'56, Orchestra 1953-'56, Round Table 1955-'56, Operetta 1954-'55, Hi-Lites 1953-'56, Music Festival 1956

HUEY, WARD LIGON

First Lieutenant ROTC 1956, Band 1953-'56, Orchestra 1954-'55, Music Festival 1956, Camp Dallas 1955, Operetta 1955

HUGHES, DAVID GELERT

Band 1953-'56, Hi-Y 1955-'56, ROTC 1953-'56, Second Lieutenant ROTC 1956, Saber Club 1956

HUME, LYNN FOUNTAIN

National Honor Society 1955-'56, Intramural Sports 1953-'56, Hi-Lites 1953-'56, Vice-President Latin Club 1954, Travel Club 1954-'55, Highlandaires 1954-'56

INGRAHAM, FRANK NEILL

Hi-Y 1953-'56, Bagpipe Staff 1955, Travel Club 1955, B-Team Baseball 1954-'55

JOHNSON, RICHARD ALLAN (DICKY)

Hi-Y 1953-'56

JOHNSON, THOMAS H. (TOMMY)

Hi-Y 1953-'55

JORDAN, FLOYD N. (BUNKY)

Second Lieutenant ROTC 1955-'56, Saber Club 1955-'56, Hi-Y 1953, Drill Team 1953

JONES, NORMA FAYE

Hi-Lites 1953-'56, Orchestra 1954-'56, Intramural Sports 1953-'56, Student Council 1953

KEITH, CLAUDE WINSTON (BUDDY)

First Place THSPA Cartoon Contest 1955, Hi-Y 1953-'56, Bagpipe Staff 1954-'56, Highlander Staff 1955-'56, B-Team Football 1953

KENT, JAMES NEELY (JIMMY)

ROTC 1953-'54, Hi-Y 1956

KNOWLES, PATRICIA GAIL (PAT)

Art Club 1954-'56, Operetta 1955, Highlandaires 1955-'56, Hi-Lites 1954-'56

KOGAN, ROBERT EARL

ROTC 1953-'54, Drill Team 1954, Hi-Y 1953

KRAVITZ, DAVID MICHAEL

ROTC 1954-'56, Hi-Y 1956, Second Lieutenant ROTC 1956

KULER, KLARICE (TINY)

Hi-Lites 1953-'56, Intramural Sports 1953-'56, Travel Club 1954-'56, Junior Historical Society 1954-'56

LALLIER, VICKI

Hi-Lites 1953-'55, Band 1954-'55, Orchestra 1953, Junior Historical Society 1954-'55

LANCASTER, JERRY JO

Vice-President Lads and Lassies 1955-'56, Vice-President Hi-Lites 1956, Music Festival 1956, Travel Club 1955, Future Nurses' Club 1955-'56, Intramural Sports 1954

LANCASTER, LOU ANN (LULU)

Recording Secretary Hi-Lites 1955-'56, Lads and Lassies 1955-'56, Bagpipe Staff 1954-'55, Music Festival 1956, Intramural Sports 1953-'54, Travel Club 1955-'56

LAND, FRANK EDWARD

LARY, SHARON ELAINE

Bagpipe Staff 1955-'56, Art Club 1953-'55, Junior Historical Society 1953-'55, Travel Club 1953-'54, Future Teachers' Club 1955-'56, Highlandaires 1954-'55

LEAK, JANE DEBORAH

Round Table 1955-'56, Latin Club 1955-'56, Intramural Sports 1953-'56, Hi-Lites 1953-'56, Highlandaires 1955-'56, Junior Historical Society 1955-'56

LIGHTBOURN, WALTER JAMES (WALT)

Vice-President Hi-Y 1955-'56, Basketball 1954-'56, "H" Association 1956, Hi-Y 1953-'56

LINDBERG, KARL GEORG

(Transferred 1955 from Solna Laroverk, Solna, Sweden.) Stamp Club 1955-'56, Hi-Y 1955-'56, Round Table 1955-'56, Student Council 1955-'56

LIPMAN, MARIAN SUE

Hi-Lites 1953-'56, Future Teachers' Club 1954-'56, Intramural Sports 1955-'56, Junior Historical Society 1955-'56, Travel Club 1955-'56

LONG, TROY NOBLE

(Transferred 1955 from Allen Military Academy, Bryan, Texas.) ROTC 1955-'56

LOVE, CHARLOTTE ANN

Hi-Lites 1953-'56, Travel Club 1955-'56, Junior Historical Society 1955-'56, Highlandaires 1954-'56

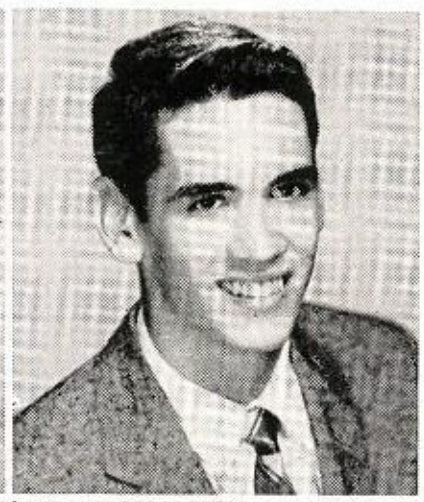

LUNDELL, JON RICHARD

(Transferred 1955 from Schreiner Institute, Kerrville, Texas.) Drill Team 1953-'54

LUTTS, JACK FRANK

Hi-Y 1955-'56, B-Team Baseball 1953-54, B-Team Basketball 1953

MCBRIDE, BONNIE JEAN (JEANIE)

Lads and Lassies 1955-'56, Hi-Lites 1953-'56, Future Teachers' Club 1955-'56, Junior Historical Society 1954-'56, Intramural Sports 1953-'54, Highlandaires 1954-'55

MCBRIDE, IDA SUE

Lads and Lassies 1955-'56, Hi-Lites 1953-'56, Band 1953-'54, Highlandaires 1954-'55, Music Festival 1956

MCGINLEY, MARGARET WALLIS

Hi-Lites 1953-'56, Highlandaires 1953-'56, Travel Club 1953-'56, Junior Historical Society 1953-'56, Music Festival 1956

MCLAIN, LAURA JANE

Bagpipe Staff 1955-'56, Highlander Staff 1955-'56, Hi-Lites 1953-'56, Travel Club 1953-'55, Junior Historical Society 1953-'55

McLaughlin, George Mairs
Key Club 1955-'56, Hi-Y 1955-'56

McLean, Joan Jennie (J.J.)
(Transferred 1955 from Midland High School, Midland, Texas.) Swimming 1955-'56, Hi-Lites 1955-'56, Junior Historical Society 1955-'56, Travel Club 1955-'56, Highlandaires 1955-'56, Highlander Staff 1956

McLendon, Linda Lee
Lads and Lassies 1955-'56, Hi-Lites 1953-'56, Library Council 1955

McMahan, Linda Louise
Bagpipe Staff 1956, Student Council 1953-'54, 1955-'56, Highlandaires 1954-'56, Travel Club 1953-'56, Junior Historical Society 1955-'56, Hi-Lites 1953-'56

McMahon, Frank Byrly
Band 1953-'56, Music Festival 1956, Hi-Y 1953, Second Lieutenant ROTC 1956

McNeill, Arch Brannin
Hi-Y 1955-'56

Mahon, Edward Dial (Eddie)
Hi-Y 1953-'56, B-Team Basketball 1953

Mann, Irby Don
Golf 1954-'56, Hi-Y 1953-'55, Travel Club 1956, "H" Association 1954-'56, Captain Golf 1954-'56

Marion, Anita Sue
Business Manager Bagpipe 1955-'56, Quill and Scroll 1955-'56, Highlander Staff 1954, Swimming 1954, Intramural Sports 1953-'56

Mark, Jerry Blake
Hi-Y 1955

Marr, Sharon Adelle
Lads and Lassies 1955-'56, Operetta 1954-'55, Music Festival 1956, Highlander Staff 1956, Hi-Lites 1953-'56, Junior Historical Society 1954

Marshall, Frederick Harnden (Fred)
Captain ROTC 1956, ROTC 1953-'56, Saber Club 1955-'56, Captain Rifle Team 1955-'56, Camp Dallas 1953-'55, Hi-Y 1955-'56

MEINHARDT, PAUL.
Hi-Y 1954-'56, ROTC 1953-'56

MELLOW, ROGER S.
Hi-Y 1953-'56, Lads and Lassies 1954-'55, ROTC 1953

MEREDITH, CHARLES HUNTLEY (BUZZ)
Hi-Y 1953-'56, ROTC 1953-'56, Saber Club 1955-'56, Camp Dallas 1953-'55, Captain ROTC 1956

MILLER, GEORGEANN
Student Council 1954-'55, Bagpipe Staff 1955-'56, Highlander Staff 1954-'56, Travel Club 1953-'56, Intramural Sports 1953-'56, Hi-Lites 1953-'56

MILLER, MARILYN JUNE
Bagpipe Staff 1956, Intramural Sports 1953-'56, Future Nurses' Club 1954-'56, Travel Club 1953-'56, Junior Historical Society 1953-'56, Hi-Lites 1953-56

MILLIGAN, CAROLYN JEAN
Hi-Lites 1953-'56, Highlandaires 1954-'56, Operetta 1954, Student Council 1955, Intramural Sports 1953-'54, Junior Historical Society 1954

MONROE, MARGARET ELIZABETH
Quill and Scroll 1954-'56, Bagpipe Staff 1953-'56, Highlander Staff 1954-'56, Hi-Lites 1953-'56, Intramural Sports 1955-'56, Highlandaires 1953-'56

MOORE, CARLA JANE
Hi-Lites 1953-'56, Highlandaires 1953-'56, Future Nurses' Club 1954-'55, Junior Historical Society 1954-'55

MURPH, JUDITH (JUDY)
Treasurer Student Council 1955-'56, President Junior Historical Society 1955-'56, Vice-President Future Teachers' Club 1954-'55, Latin Club 1955-'56, Intramural Sports 1953-'54, Library Council 1953-'54

NASH, MARY CULLUM
Highlandaires 1953-'54, 1956, Hi-Lites 1953-'56

NESBIT, MARY SUSAN
Highlander Staff 1955-'56, Quill and Scroll 1955-'56, Recording Secretary Travel Club 1955-'56, Junior Historical Society 1954-'56, Intramural Sports 1954-'56, Hi-Lites 1953-'56

NETTLE, WILLIAM EDWARD, JR. (BILL)
Hi-Y 1953-'56

NICHOLSON, NANCY

Quill and Scroll 1955-'56, Lads and Lassies 1955-'56, Junior Historical Society 1954-'55, Bagpipe Staff 1954-'56, Music Festival 1956, Intramural Sports 1954-'55

NORMAN, BARBARA JEAN (BARB)

Hi-Lites 1953-'56, Intramural Sports 1954, Highlandaires 1953-'54, Student Council 1953, Swimming Team 1955, Bagpipe Staff 1955-'56

NORMAN, JAY RUHL

Hi-Y 1953-'56, Second Lieutenant ROTC 1956

NOVAK, WILLIAM BENJAMIN

Hi-Y 1953-'56, Football 1953-'55, "H" Association 1953-'56, Track 1955, Tri-Captain Football 1955

NYSTROM, MARTHA WAYNE

Quill and Scroll 1955-'56, Bagpipe Staff 1954-'56, Highlander Staff 1954-'55, Hi-Lites 1953-'56, Highlandaires 1953-'56

OLIPHANT, SYLVIA ANN

President Dramatics Club 1956, Vice-President Hi-Lites 1955-'56, Historian Lads and Lassies 1955-'56, Sophomore Representative Student Council 1954, Operettas 1954-'55

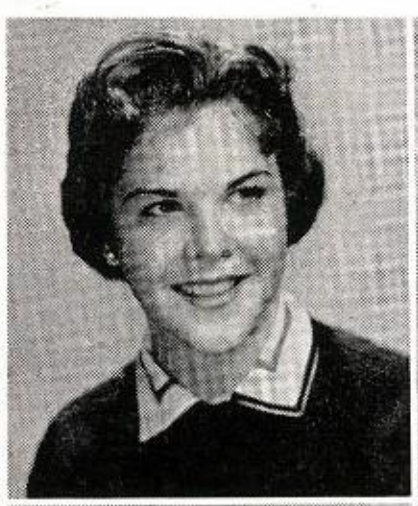

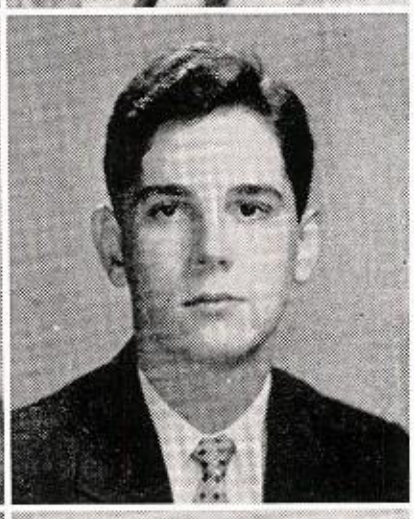

OLNEY, ROBERTA DIANE (BOBBIE)

Hi-Lites 1953-'56, Swimming 1954-'55, Intramural Sports 1953-'56, Highlander Staff 1953-'54, Travel Club 1954-'56, Future Nurses' Club 1955-'56

OVERLAND-OLSEN, MARGRETHE

(Transferred 1955 from Alesund Offentlige Rogre Amenskdre, Alesund, Norway.) Hi-Lites 1955-'56, Round Table 1955-'56

PADGETT, GAIL IRVINE

Hi-Lites 1953-'56, Travel Club 1954-'55, Junior Historical Society 1954-'55, Intramural Sports 1954-'55

PALMER, DENNIS

Highlander Staff 1955-'56, Art Club 1955-'56

PARK, MARGARET

Hi-Lites 1953-'56, Travel Club 1954-'56, Student Council 1954, Junior Historical Society 1954-'56

PARKER, JAMES THOMAS (JIM)

(Transferred 1955 from North Phoenix High School, Phoenix, Arizona.) Hi-Y 1955-'56

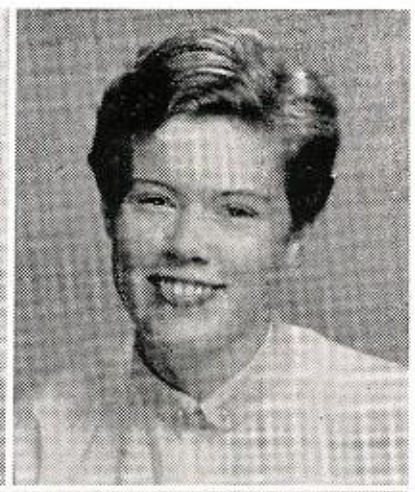

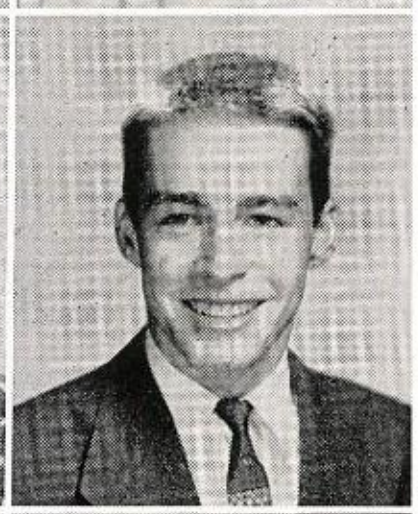

PEOPLES, NANCY LOUREE

Highlandaires 1955-'56, Hi-Lites 1953-'56, Intramural Sports 1954-'55, Travel Club 1954-'55, Music Festival 1956, Junior Historical Society 1954-'55

PERRY, CATHERINE MASON (TAFFY)

President Highlandaires 1955-'56, Lads and Lassies 1956, Future Nurses' Club 1954-'56, Intramural Sports 1953-'54, Hi-Lites 1953-'56

PERRY, ELIZABETH ALLENE

Round Table 1955-'56, Highlandaires 1954-'56, Future Teachers' Club 1955-'56, Travel Club 1955-'56, Hi-Lites 1953-'56, Music Festival 1956

PERRY, JAMES PERRIN (JIM)

(Transferred 1955 from Irving High School, Irving, Texas.) Hi-Y 1955-'56

PIRANIO, LUCY ANN

Lads and Lassies 1955-'56, Hi-Lites 1953-'56, Highlandaires 1953-'54, Operetta 1955

POLLOCK, BEATRICE (BEE)

Quill and Scroll 1955-'56, Hi-Lites 1953-'56, Travel Club 1954-'56, Junior Historical Society 1954-'56, Bagpipe Staff 1954-'56

PONDER, KAY ESTHER

Secretary Orchestra 1955-'56, Bagpipe Staff 1954-'56, Hi-Lites 1953-'56, Operetta 1954-'55, Music Festival 1956, Junior Historical Society 1954-'56

POOLE, KATHERINE ANNE

Tennis 1954-'56, Hi-Lites 1953-'56, Intramural Sports 1953-'56, Travel Club 1954-'56, Junior Historical Society 1954-'56, Future Teachers' Club 1955-'56

POWELL, MARIAN KENNEDY (MIMI)

(Transferred 1955 from Midland High School, Midland, Texas.) National Honor Society 1955-'56, Quill and Scroll 1955-'56, Hi-Lites 1955-'56, Highlander Staff 1955-'56, Travel Club 1955-'56, Junior Historical Society 1955-'56

PULLEY, WILLIAM DOUGLAS (BILL)

Tri-Captain Swimming 1955-'56, Student Council 1955, "H" Association 1955-'56, B-Team Football 1954, Hi-Y 1956

QUINN, RAYMOND VINCENT (RAY)

Hi-Y 1954-'56, Student Council 1955-'56

RABINOWITZ, JUDITH BEA (JUDY)

Hi-Lites 1953-'56, Junior Historical Society 1954-'55, Travel Club 1954-'55, Bagpipe Staff 1956

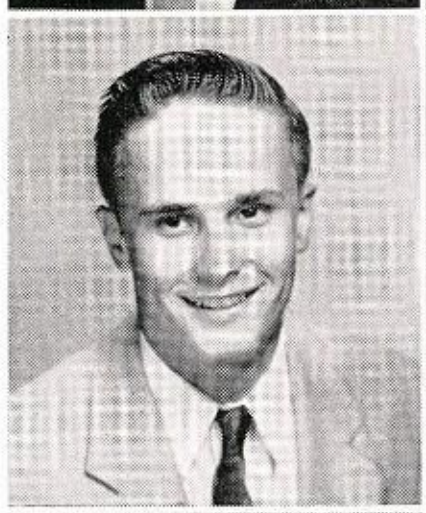

RANTZOW, RICHARD CARL (DICK)

Tri-Captain Swimming 1956, Hi-Y 1953-'56, ROTC 1953-'54, Travel Club 1956

RAY, NANCY JANE

Hi-Lites 1953-'55, Travel Club 1954-'55, Junior Historical Society 1954-'55, Intramural Sports 1953, 1955

REDFEARN, JOHN MICHAEL (MIKE)

B-Team Baseball 1953-'54, Saber Club 1955-'56, First Lieutenant ROTC 1955-'56

REDUS, PRISCILLA ANNE (PRISSY)

Hi-Lites 1954-'56, Intramural Sports 1954, Junior Historical Society 1954-'55, Travel Club 1954-'55, Art Club 1954-'56, Highlandaires 1954-'56

REILLY, SALLY

Quill and Scroll 1955-'56, Bagpipe Staff 1955-'56, Latin Club 1954-'56, Travel Club 1954-'56, Hi-Lites 1953-'56, Junior Historical Society 1954-'56

REYNOLDS, PETER LINDSEY

Tri-Captain Football 1955, Track 1954-'55, B-Team Football 1953, Hi-Y 1953-'56, "H" Association 1954-'55

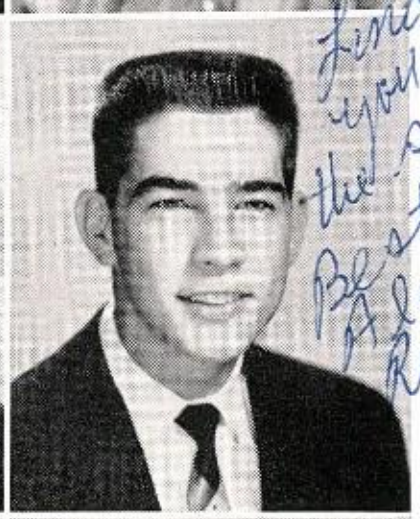

RICH, WILLIAM ERNEST, JR. (BILL)

Band 1953-'56, Orchestra 1955-'56, Saber Club 1955, Music Festival 1956, Second Lieutenant ROTC 1955, Camp Dallas 1954-'55

ROACH, LAURA ANNE

Art Club 1955-'56, Hi-Lites 1953-'56, Travel Club 1955-'56, Highlandaires 1954-'56, Music Festival 1956, Junior Historical Society 1956

ROBINSON, ANNIE ELIZABETH

Co-Captain Tennis 1954-'56, Student Council 1956, Hi-Lites 1953-'56, Secretary-Treasurer Future Teachers' Club 1955-'56, Intramural Sports 1953-'56, Bagpipe Staff 1955-'56

ROGERS, RODNEY WALDMAN (ROD)

Hi-Y 1953-'56, Travel Club 1954-'56, B-Team Baseball 1954-'55

ROLNICK, CAROLE JEAN

Hi-Lites 1953-'56, Intramural Sports 1953-'56, Junior Historical Society 1956, Travel Club 1956

ROMINGER, JUDITH ANN (JUDY)

Vice-President Hi-Lites 1955-'56, President Future Teachers' Club 1955-'56, Intramural Sports 1954-'56, Bagpipe Staff 1955-'56, Hi-Lites 1953-'56, Travel Club 1953-'56

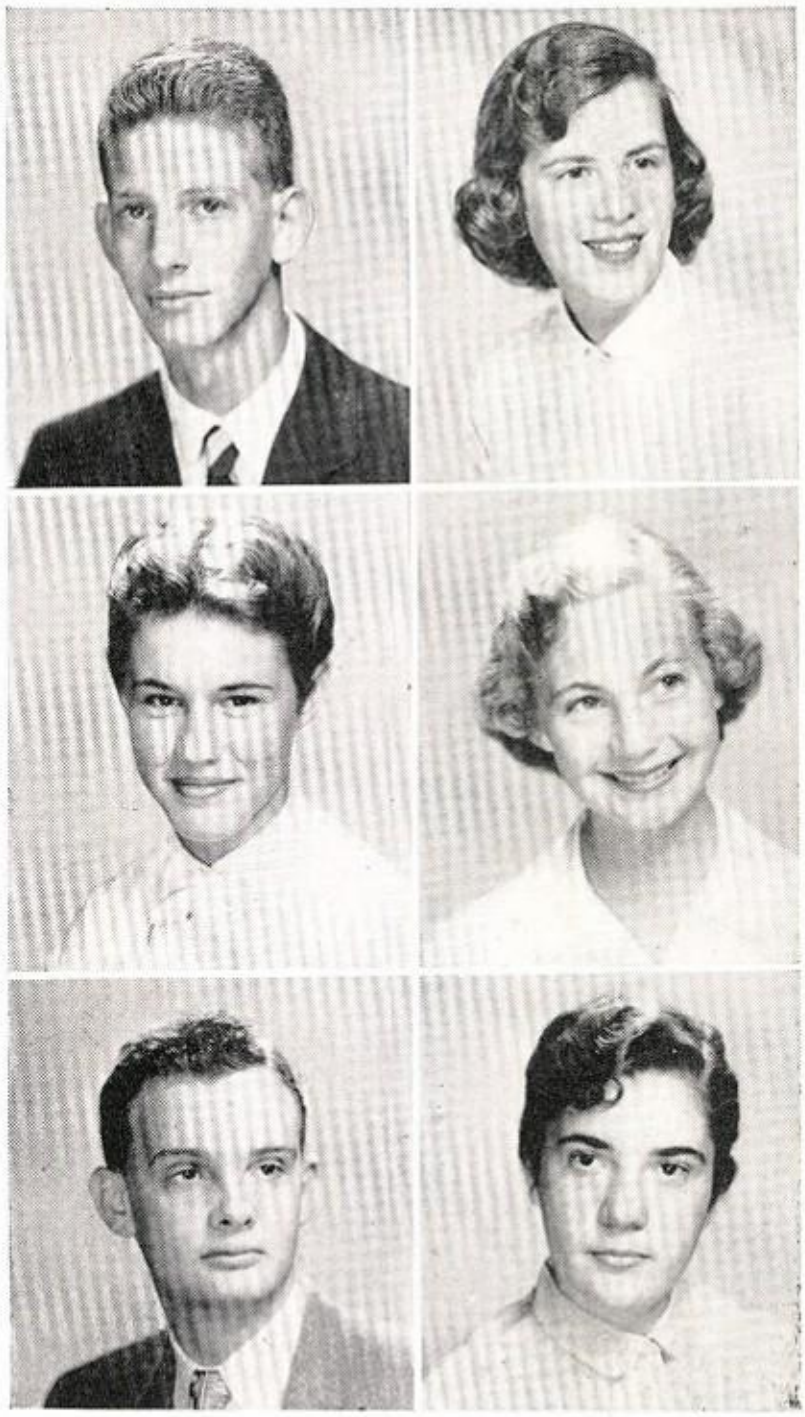

ROSOFF, PETER (PETE)

Track 1955-'56, "H" Association 1955-'56, Hi-Y 1954-'56, Key Club 1955-'56

RUSSELL, MARY ANN KATHERINE (RUSTY)

Hi-Lites 1953-'56, Travel Club 1953-'56, Highlandaires 1955-'56, Junior Historical Society 1953-'56, Intramural Sports 1953-'54, Music Festival 1956

RUTLAND, LYNN

Hi-Lites 1953-'56, Junior Historical Society 1955-'56, Travel Club 1955-'56, Latin Club 1954-'56, Intramural Sports 1953-'54

SANDKUHL, JUDITH LYNN (JUDY)

Hi-Lites 1953-'56, Travel Club 1954-'56, Junior Historical Society 1954-'55, Intramural Sports 1953-'56

SARRAFIAN, A. HARRISON

Second Lieutenant ROTC 1956

SCALLIA, NANCY LOU

Future Nurses' Club 1955-'56, Intramural Sports 1953-'56, Hi-Lites 1953-'56, Travel Club 1955-'56, Junior Historical Society 1955-'56

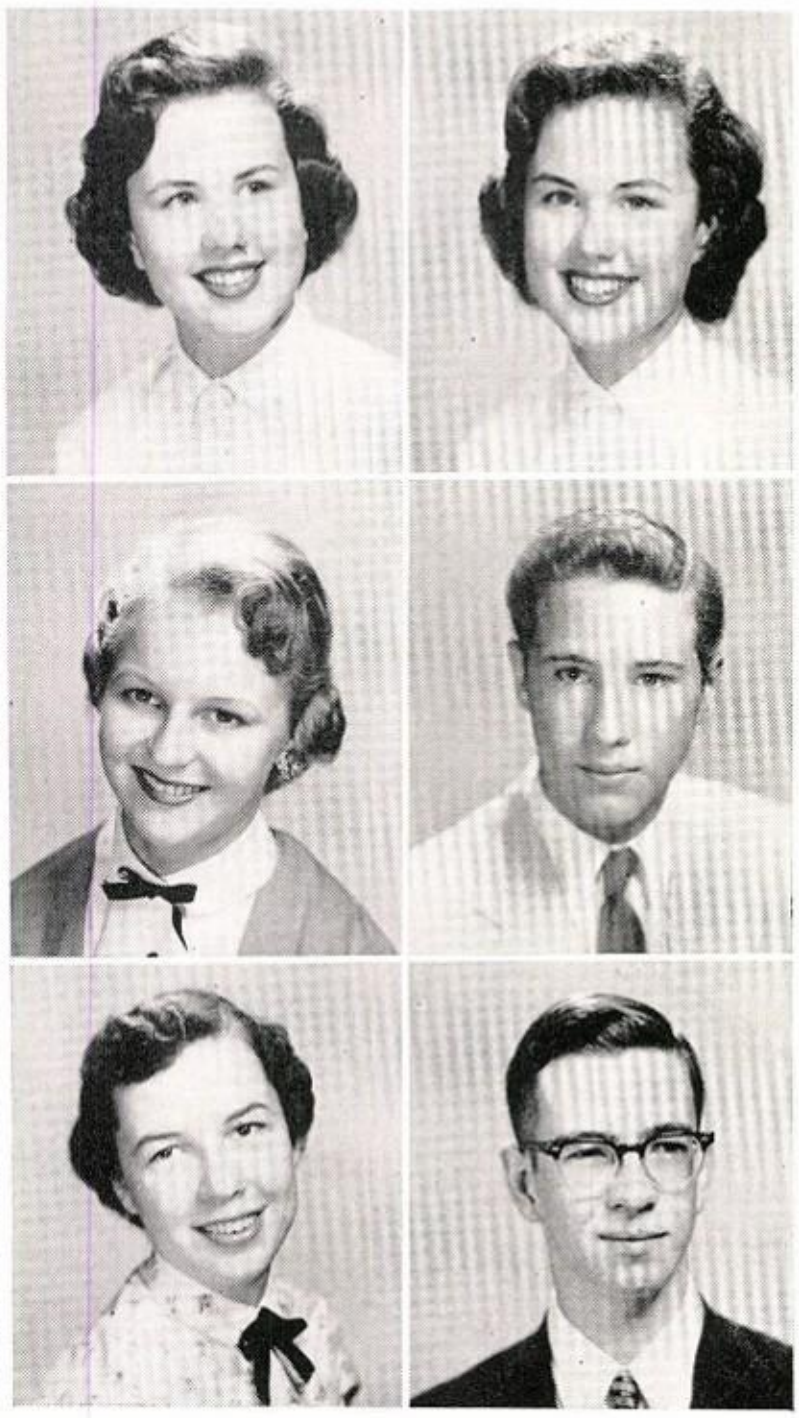

SEALS, ANN CAROLINE (SISTER)

National Honor Society 1955-'56, Quill and Scroll 1955-'56, Student Council 1955-'56, Hi-Lites 1953-'56, Vice-President Travel Club 1955-'56, Highlander Staff 1954-'56

SEALS, MARY ELIZABETH (SISTER)

Treasurer Hi-Lites 1955-'56, Quill and Scroll 1955-'56, Highlander Staff 1954-'56, Junior Historical Society 1953-'56, Travel Club 1953-'56, Hi-Lites 1953-'56

SEAY, SARAH LEE (SALLY)

National Honor Society 1955-'56, Junior Representative Student Council 1955-'56, Treasurer Hi-Lites 1955-'56, President Travel Club 1955-'56, Student Council 1953-'56, Junior Historical Society 1954-'56

SHAPARD, WILLIAM BENTLEY (BILL)

Hi-Y 1956

SHEFFIELD, SARA LOUISE

Highlandaires 1953-'56, Intramural Sports 1953, Hi-Lites 1953-'56, Junior Historical Society 1955-'56

SHERRILL, KYLE WINSTON

ROTC 1953-'56, Vice-President Stamp Club 1956

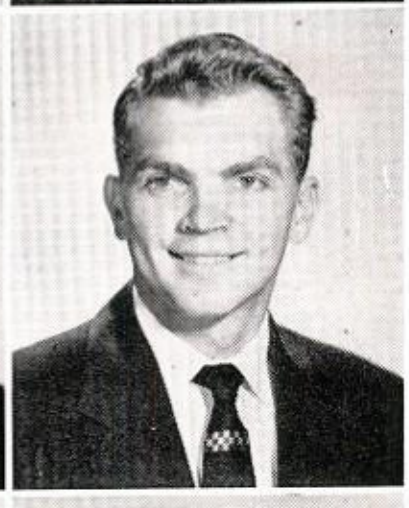

SHUGART, CLARA GERTRUDE (TRUDY)
Treasurer Dramatics Club 1955-'56, Secretary Art Club 1955-'56, Highlandaires 1954-'56, Hi-Lites 1953-'56, Travel Club 1956, Music Festival 1956

SHULTS, CAROLYN ELIZABETH
Hi-Lites 1953-'56, Junior Historical Society 1955-'56, Intramural Sports 1954, 1956, Highlandaires 1954-'56

SINGLETON, DON STANLEY
Football 1953-'55, "H" Association 1953-'56, Hi-Y 1953-'56, Treasurer Hi-Y 1953

SLEDGE, DAVID EDWARD
Hi-Y 1953,-56

SMITH, GEORGE PATRICK
Hi-Y 1953

SMITH, JAMES FINLEY (JIM)
Hi-Y 1954-'56, Latin Club 1954-'56, Track 1954

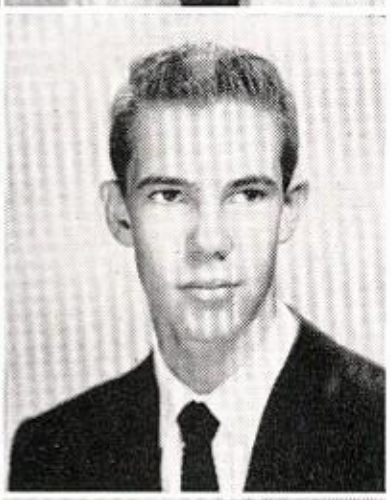

SMITH, RALPH W.
Hi-Y 1954-'56, ROTC 1953-'56, Tennis 1955-'56, Saber Club 1955-'56, Captain ROTC 1955-'56, Rifle Team 1953-'56

STEELE, BARBARA JEANNE
Operetta 1954-'55, Orchestra 1953-'56, Music Festival 1956, Hi-Lites 1953-'56, Junior Historical Society 1955-'56

STERCHI, ROBERT PERIN (BOB)
Captain ROTC 1956, Saber Club 1955-'56, Hi-Y 1953-'54, ROTC 1953-'56, Camp Dallas 1954-'56

STRONG, JAMES FREDRICK (JIM)
Hi-Y 1953-'56, ROTC 1953-'56

STUBBLEFIELD, DOROTHY ANN
Librarian Lads and Lassies 1955-'56, National Honor Society 1955-'56, Bagpipe Staff 1954-'56, Intramural Sports 1953-'56, Operetta 1955, Hi-Lites 1953-'56

SWANGO, ROBERT WILLIAM (BOBBY)
Key Club 1955-'56, Hi-Y 1954-'56, Secretary Saber Club 1955-'56, Camp Dallas 1953-'55, Major ROTC 1956, Regimental Staff ROTC 1956

Swarner, Kay Joann

(Transferred 1955 from Central High School, Tulsa, Oklahoma.) Hi-Lites 1955-'56

Tankersley, Gerald Hardie (Tank)

(Transferred 1955 from Shawnee-Mission High School, Merriam, Kansas.) Hi-Y 1955-'56

Thompson, Elizabeth Anne (Betty)

Quill and Scroll 1955-'56, Bagpipe Staff 1955-'56, Hi-Lites 1953-'56, Intramural Sports 1953, Junior Historical Society 1954-'55

Thompson, William Arthur (Bill)

Hi-Y 1953-'56, Lads and Lassies 1955-'56, Captain B-Team Basketball 1953-'54, 1955-'56, Travel Club 1955-'56, Highlander Staff 1956

Toland, Thomas Tucker

B-Team Football 1953, Hi-Y 1954-'56, Lads and Lassies 1954-'55, Operetta 1955

Tripp, Catherine Ann (Tinka)

Dramatics Club 1954-'56, Highlander Staff 1955-'56, Secretary Art Club 1955, Hi-Lites 1953-'56, Highlandaires 1954-'56, Travel Club 1955-'56

Tuggey, Judith Anne (Judy)

Lads and Lassies 1955-'56, Operetta 1955, Music Festival 1956, Hi-Lites 1953-'56, Intramural Sports 1953-'56, Travel Club 1954-'56

Turner, Charlotte Ann

Lads and Lassies 1954-'56, Quill and Scroll 1955-'56, Hi-Lites 1953-'56, Operetta 1954-'55, Treasurer Library Council 1955-'56, Highlander Staff 1954-'56

Turner, James Glenn

Hi-Y 1953-'55, B-Team Baseball 1954-'55, Golf 1955, Travel Club 1955, Student Council 1954, Swimming 1956

Underwood, Fred Rand

Hi-Y 1954-'56, Travel Club 1955-'56, B-Team Baseball 1953-'54, B-Team Football 1953, ROTC 1953

Utay, Wade Lance

Vanderwoude, Margaret Carol

Corresponding Secretary Hi-Lites 1955-'56, Lads and Lassies 1955-'56, Student Council 1953-'55, Junior Historical Society 1954-'56, Travel Club 1955-'56, Musical Festival 1956

Van Tassel, Charles Edward (Charlie)
Hi-Y 1955-'56, Band 1953-'56, ROTC 1953-'56

Vick, Alfred Teasdale (Al)
ROTC 1954-'56

Wallace, Travis Terrell (Trav)
ROTC 1953-'56, Hi-Y 1953-'56, Camp Dallas 1954, Saber Club 1956

Walters, Wallace Henry (Wally)
ROTC 1952-'54

Waterston, Madge Cooper
National Honor Society 1955-'56, Student Council 1955, Secretary Orchestra 1954-'55, Operetta 1955, Music Festival 1956, Hi-Lites 1953-'56

West, Joseph DuVal, Jr.
Major ROTC 1956, Saber Club 1955-'56, Camp Dallas 1953-'55, Junior Rotarian 1956, Hi-Y 1953-'56, Operetta 1954, Drill Team 1953-'55

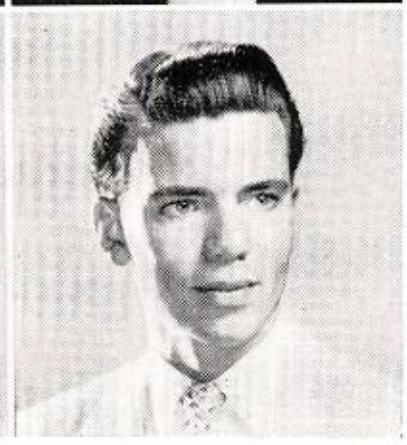

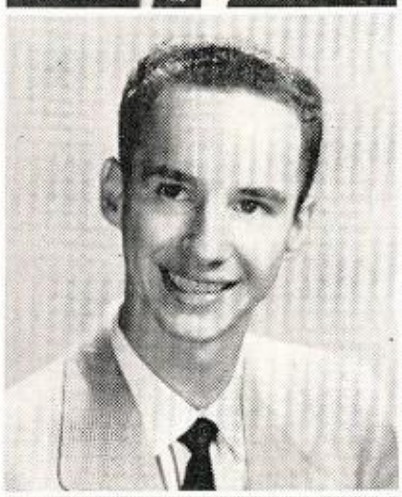

Westbrook, James Patrick (Jimmy)
Stamp Club 1953-'56, Vice-President Stamp Club 1955, Library Council 1953-'55, First Lieutenant ROTC 1956, ROTC 1953-'56, Hi-Y 1956

Westsmith, John Arthur
Swimming 1953-'56, ROTC 1953-'55, Second Lieutenant ROTC 1955, "H" Association 1955-'56, Stamp Club 1953-'55

Whisenhunt, James Bass (Jim)
Highlander Staff 1955-'56, Art Club 1955-'56

White, Damaris Louise (Dee)
Travel Club 1954-'56, Junior Historical Society 1954-'55, Hi-Lites 1954-'56, Future Nurses' Club 1955-'56, Highlandaires 1954-'56, Intramural Sports 1955

White, Frances Eleanor
Student Council 1955, Hi-Lites 1954-'56, Intramural Sports 1954-'56, Art Club 1955-'56, Travel Club 1955-'56

White, Margaret Ann
Secretary Student Council 1955-'56, Recording Secretary Junior Historical Society 1955-'56, National Honor Society 1955-'56, Student Council 1953-'56, Bagpipe Staff 1954-'55, Hi-Lites 1953-'56

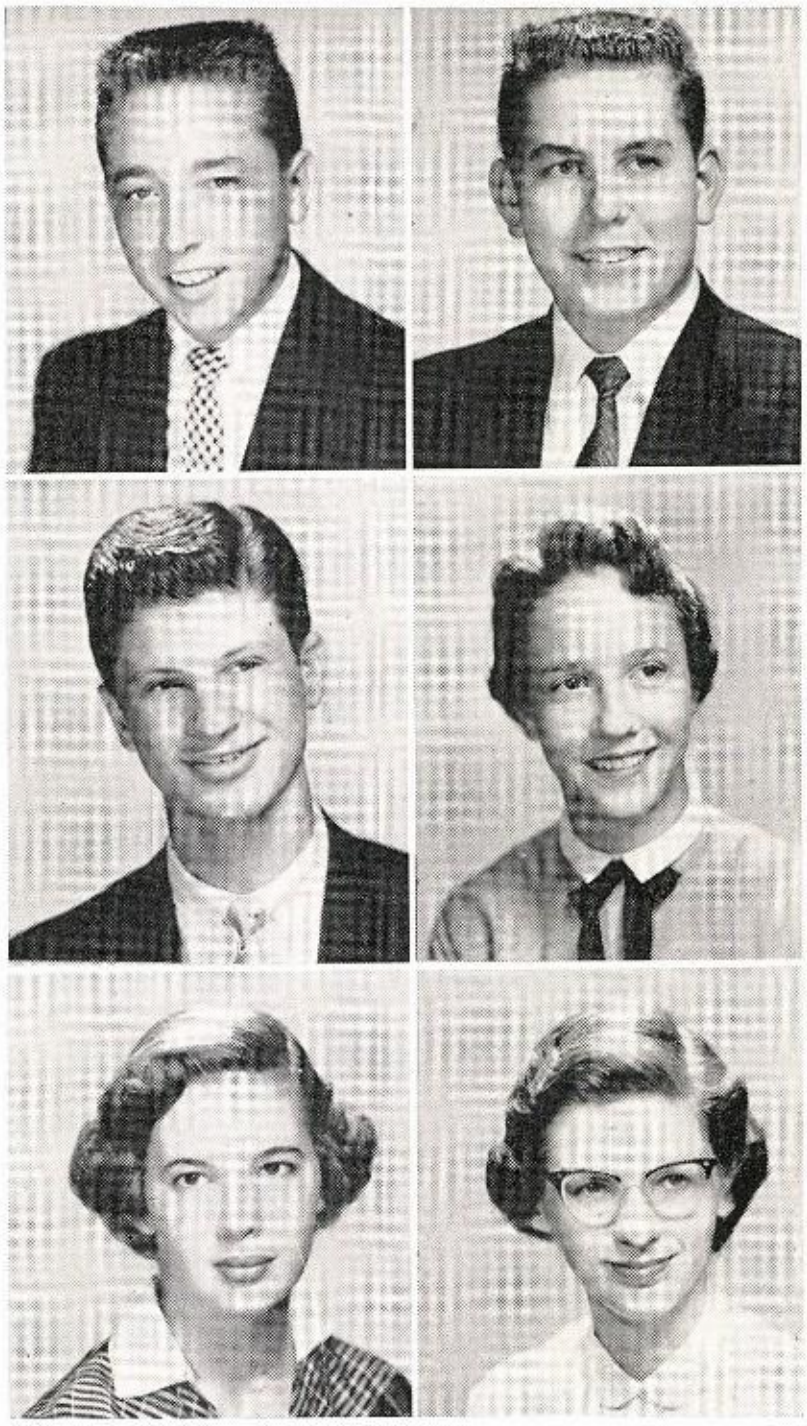

White, Ray Maurice, Jr.

Hi-Y 1955-'56, B-Team Football 1954-'55, Travel Club 1955-'56, Golf 1955, Highlander Staff 1955, Bagpipe Staff 1955

Wilkins, Will Lowry

ROTC 1954-'56, Second Lieutenant ROTC 1956, Saber Club 1956

Williams, Arnold Nolan

Hi-Y 1955-'56

Williams, Elizabeth (Betsy)

Hi-Lites 1953-'56, Junior Historical Society 1953-'56, Travel Club 1955-'56, Intramural Sports 1953-'54, Highlandaires 1954-'56, Music Festival 1956

Williams, Doris Ann

Hi-Lites 1953-'56, Intramural Sports 1955-'56, Travel Club 1955, Junior Historical Society 1955

Williams, Sally Mary

Quill and Scroll 1955-'56, Bagpipe Staff 1954-'56, Junior Historical Society 1954-'55, Travel Club 1954-'55, Hi-Lites 1954-'56, Intramural Sports 1955-'56

Williamson, Isabel Neill

Hi-Lites 1953-'56, Art Club 1953-'56, Intramural Sports 1955, Future Nurses' Club 1954-'55, Highlandaires 1955-'56

Wipf, Richard Delos (Rickey)

Hi-Y 1955-'56, Band 1953-'56, Lieutenant ROTC 1956

Wolfe, Marsha Ann

Hi-Lites 1953-'56, Intramural Sports 1953-'56, Future Nurses' Club 1955-'56, Junior Historical Society 1953-'54

Woosley, Charles Patrick (Pat)

National Honor Society 1955-'56, Student Council 1955-'56, Second Lieutenant ROTC 1956

Wuntch, Tommmy

ROTC 1954-'56, Hi-Y 1955-'56

Wynn, John Thomas

Rifle Team 1954-'56, ROTC 1953-'56, Hi-Y 1953-'56, Stamp Club 1953-'55, Vice-President Stamp Club 1954

YARBROUGH, WILER GENE

ROTC 1953-'55

YORK, MICHAEL WRIGHT (MIKE)

Major ROTC 1956, Saber Club 1955-'56, Camp Dallas 1953-'55, Lads and Lassies 1955-'56, Operettas 1954-'55, Music Festival 1956

ZALE, GLORIA

Hi-Lites 1953-'56, Travel Club 1954-'56, Junior Historical Society 1954-'56, Library Council 1953-'56

Sybil Wyche marches across the Hi Park stage one last time as she receives her diploma from Jack Corgan and Mr. Bowlby.

Buzz Bennett and Diane Wisdom seem to enjoy themselves at the dance following graduation.

Margaret Brown gladly shares her lei with Class Sponsor Mr. Wisseman.

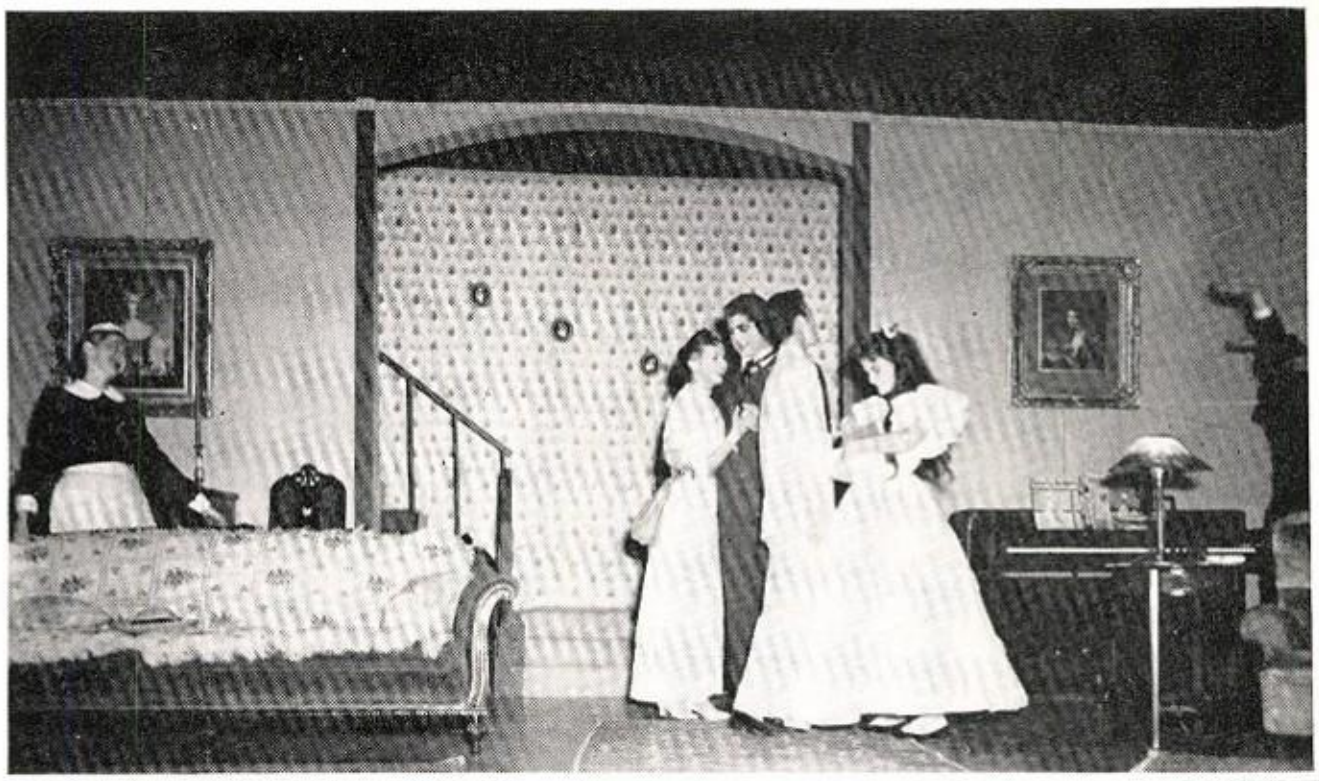

"All's well that ends well" in the January Class' version of "Meet Me In St. Louis."

At one of the rehearsals Diane Laugenour watches intently as Jo Lynn, Diane Wisdom, and Richard Hermer go over a scene.

Diane Laugenour tries to explain herself to Jo Lynn, Diane Wisdom, and Richard Hermer.

SENIOR PLAY

'MEET ME IN ST. LOUIS'

The January graduates of 1956 made hard work pay off as they presented a rollicking rendition of "Meet Me in St. Louis."

Eighteen thespians and the back-stage crew, all under the direction of Mrs. Mary Crow, combined their talents to make the play a success. Starring as the two oldest girls of the Smith family were Diane Wisdom and Diane Laugenour while Mike Bennett and Richard Hermer captured the male leads of Lon, the 19-year-old brother, and Mr. Smith.

UNDERCLASSMEN

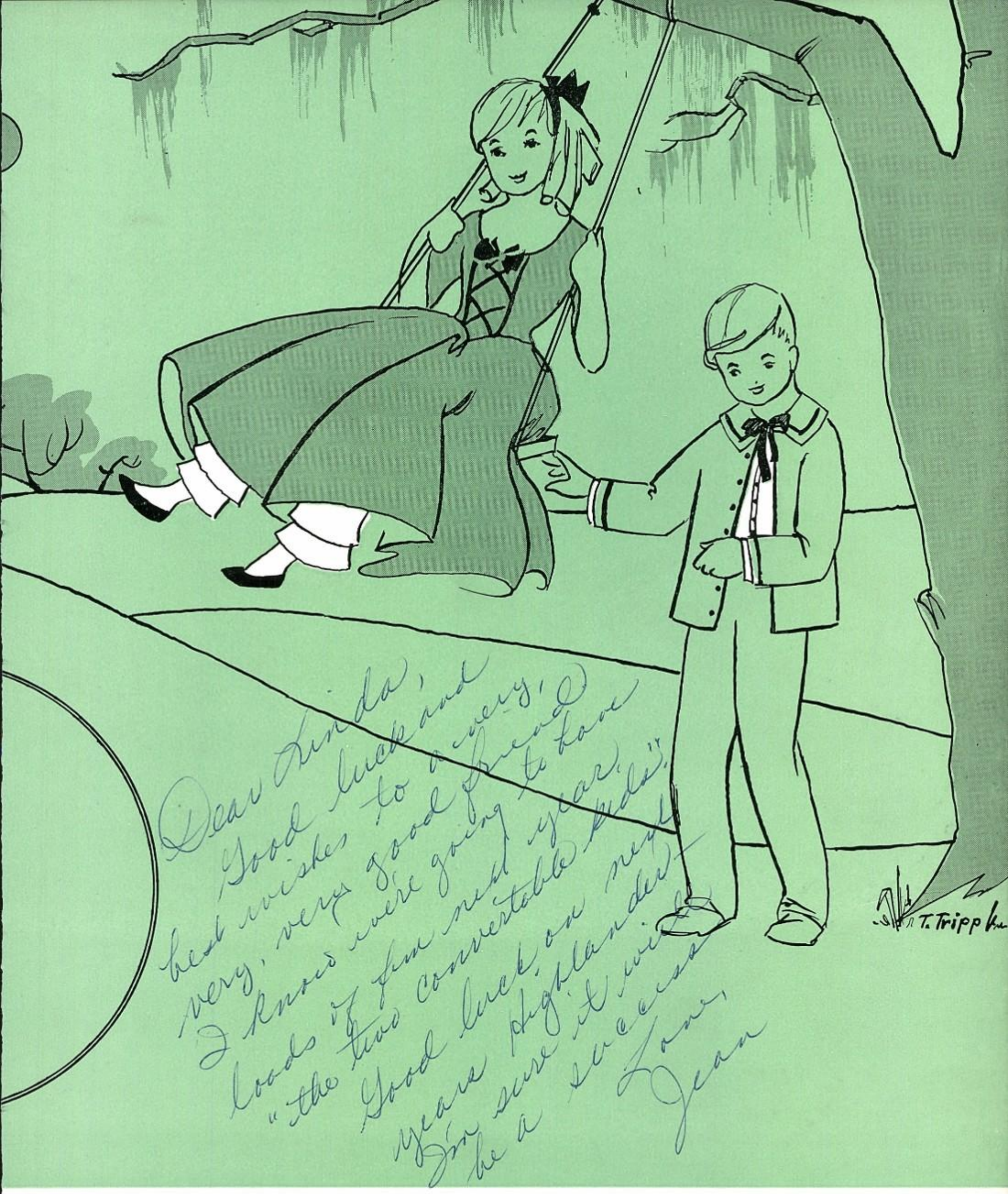

"Oh the times! Oh the customs!"
—Cicero

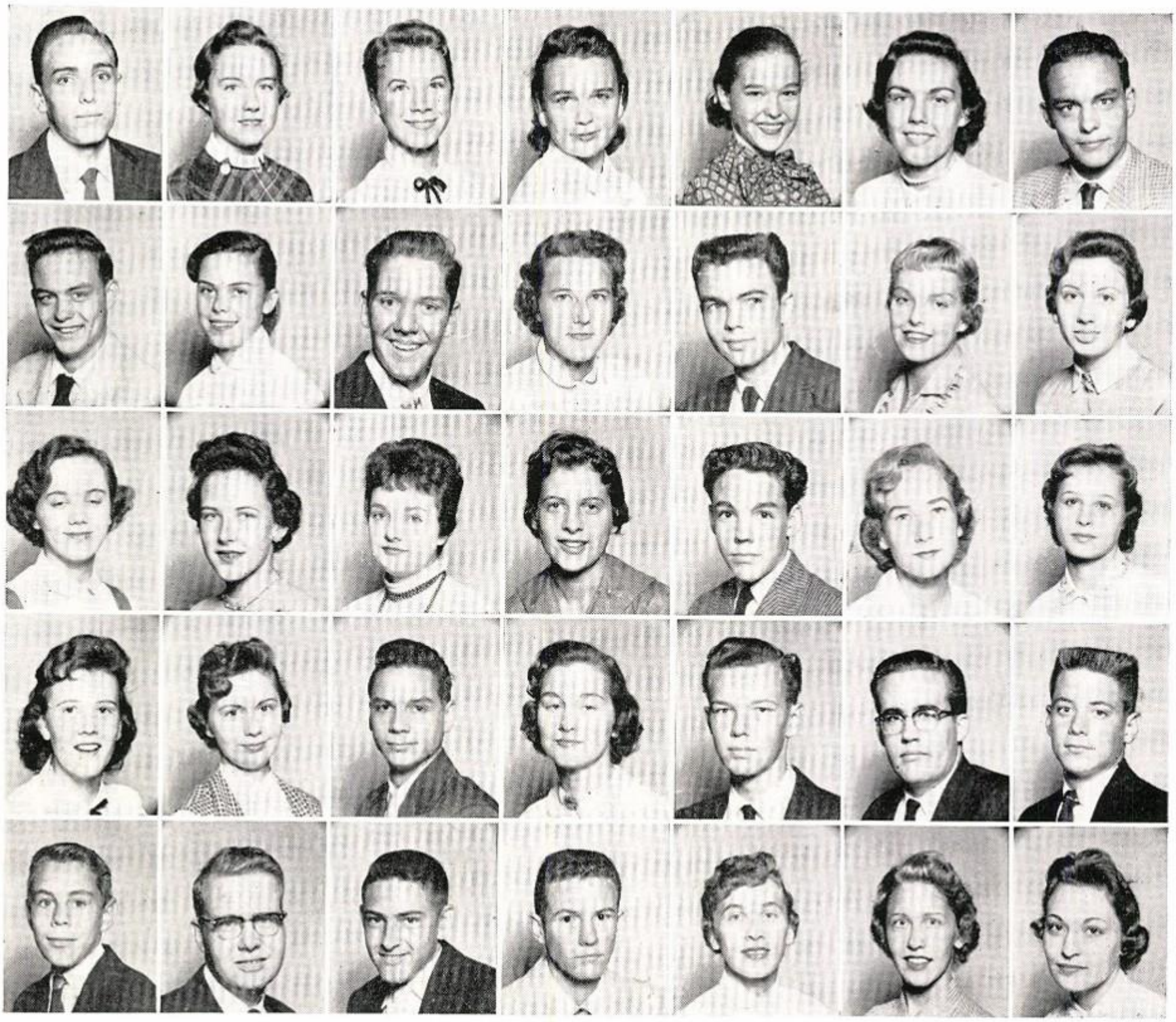

School Days . . . . . School Days . . . . . .

"Clean out my locker? Why?"

UNDERCLASSMEN

(*Classifications are given for the fall semester.*)

Top row: Ned Abbott, L11; Adrian Adams, H10; Prissy Adams, L11; Sally Adams, L10; Susan Adams, L10; Nancy Adamson, L11; David Aechternacht, L10. *Second row*: Phillip Aechternacht, L10; Carol Alexander, L11; John Alexander, L10; Judy Alexander, H10; James Allan, L10; Carole Allen, L11; Betty Allison, L10. *Third row*: Elva Allison, L10; Pat Anderson, H11; Marcia Anglen, L11; Barbara Angrist, L11; Johnny Appleby, L11; Karen Arnett, H10; Joan Arnold, L10. *Fourth row*: Mary Ashburn, H11; Pat Ashley, L10; Jamie Askew, H11; Christine Atkerson, L11; James Ayres, L11; Tommy Bacon, L11; Dick Bagby, L10. *Fifth row*: David Baggs, L10; Monty Baker, H11; Larry Ball, L10; George Banks, L10; Ann Barbeck, L11; Sally Barbeck, L10; Novice Barnett, H11.

UNDERCLASSMEN

Top row: Sarah Barnett, L11; Steve Barnett, L10; Richard Bartholow, H11; Kay Barton, L10; David Baskett, H11; Nancy Baughman, L10; Dennis Beach; L11. *Second row*: Jim Beakey, L11; Betty Beard, L11; Janis Beaty, L11; Mary Beaty, L11; Jeanne Beauchamp, L11; Linda Becker, L11; Becky Beckering, H11. *Third row*: Anita Beckham, L11; Bill Bedell, L11; Judy Beene, L11; Sally Behannon, L11; John Bence, L11; Ida Benjamin, L11; Larry Benno, H10. *Fourth row*: Karl Benson, H10; Rusty Bentley, L10; Sherry Berke, L10; Susan Berger, L11; Ann Bethancourt, L10; Barbara Betty, L10; Don Bianchi, L11. *Fifth row*: Peter Bickell, H11; Betsy Birenbaum, L11; Billy Black, H11; Nancy Blakely, L11; Barry Blanton, L10; Judy Blanton, L11; Charles Blocker, L10.

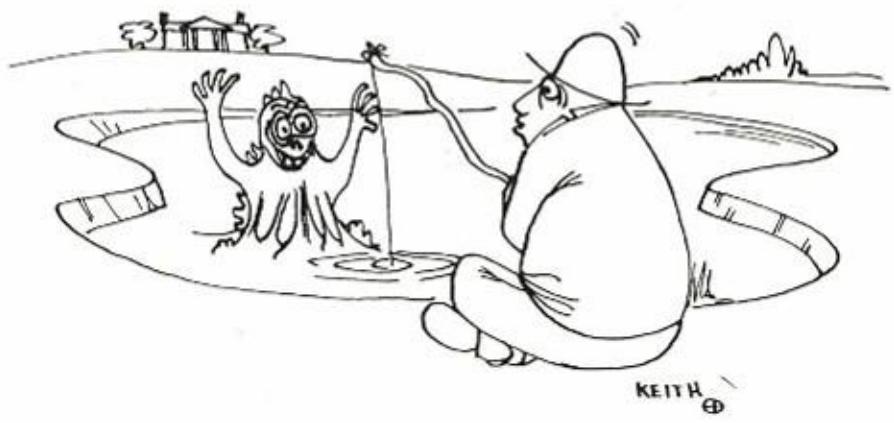

. . . . . Scared Sophomores . . . . . 'Lost' Blues

Bus Caravans . . . . . .Football Games . . . . . .

"Brains" Harry Gear and Larry Gibbs grin at Ann Beloate's perplexity over solid geometry.

UNDERCLASSMEN

Top row: Carol Bloom, L11; Morton Blum, L10; Frank Boazman, L10; Sharon Boles, H11; Al Bond, H11; Cleo Bonebrake, L11; Mary Anne Boone, L11. *Second row*: Jim Boren, L10; Marianne Bourland, L11; Carol Bowers, H11; Barbara Bowser, H10; Mildred Bowyer, H10; Linda Braun, L11; Bette Bray, H11. *Third row*: Evon Breeding, L10; Christine Brewer, L11; Clark Brown, L10; Jack Brown, L10; Jane Brown, L11; Jim Brown, H11; Bill Browning, H11. *Fourth row*: Philip Browning, H10; Tim Bryant, L10; Susan Buck, H10; David Bullwinkle, L10; Drake Bunday, L11; Ann Burnett, L11; Nancy Burton, H10. *Fifth row*: George Busiek, L10; Blanch Butler, L11; Linda Byrne, L10; Dick Bywaters, H11; Pat Bywaters, L11; Phyllis Bywaters, L11; Noel Cain, L11.

UNDERCLASSMEN

Top row: Wallace Caldwell, L11; Cathryn Cammack, L10; Barbara Campbell, L10; Mike Campbell, H10; Peyton Campbell, L11; Roger Campbell, L10; Connie Capers, L10. *Second row*: Suellen Caperton, H10; Don Caplinger, L11; Forrest Carlton, L11; Tom Carleton, L11; Robert Carnes, L10; Robert Carpenter, H10; Zoe Carras, L10. *Third row*: Barbara Carroll, L10; Lenox Carruth, H10; Jean Carson, L11; Patsy Carstarphen, L11; George Caruth, L10; Kim Casey, H10; Carroll Cason, L11. *Fourth row*: Cynthia Cason, L10; Jerry Cason, L10; Diana Cavaretta, H10; Mark Chance, L11; John Chapman, H10; Jo Ann Chatham, L10; Don Cheatum, H11. *Fifth row*: Missie Cheek, L10; Simon Cisneros, L11; Gail Cissna, L10; Harriet Clark, L10; Jerry Clark, H10; Sharon Clark, L10; Lee Clarke, L10.

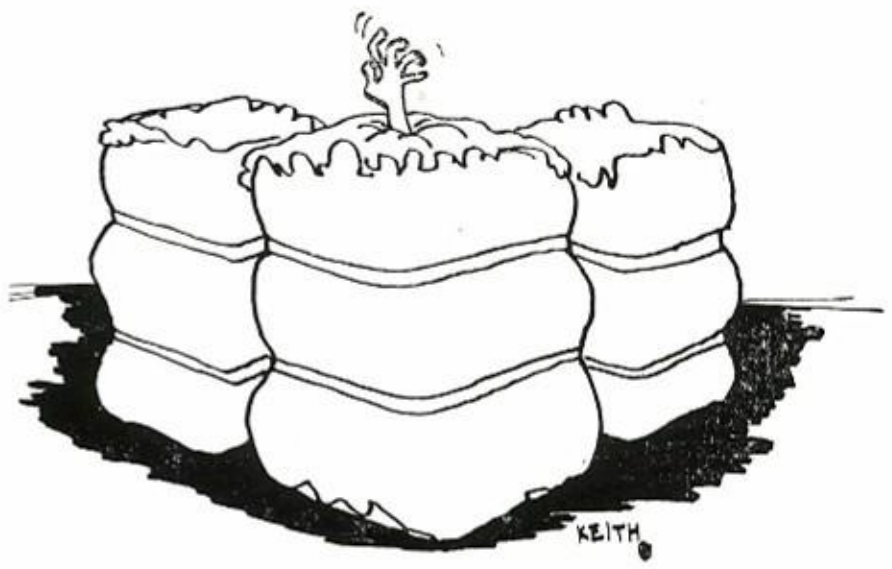

. . . . . Pep Rallies . . . . . Victory Apples

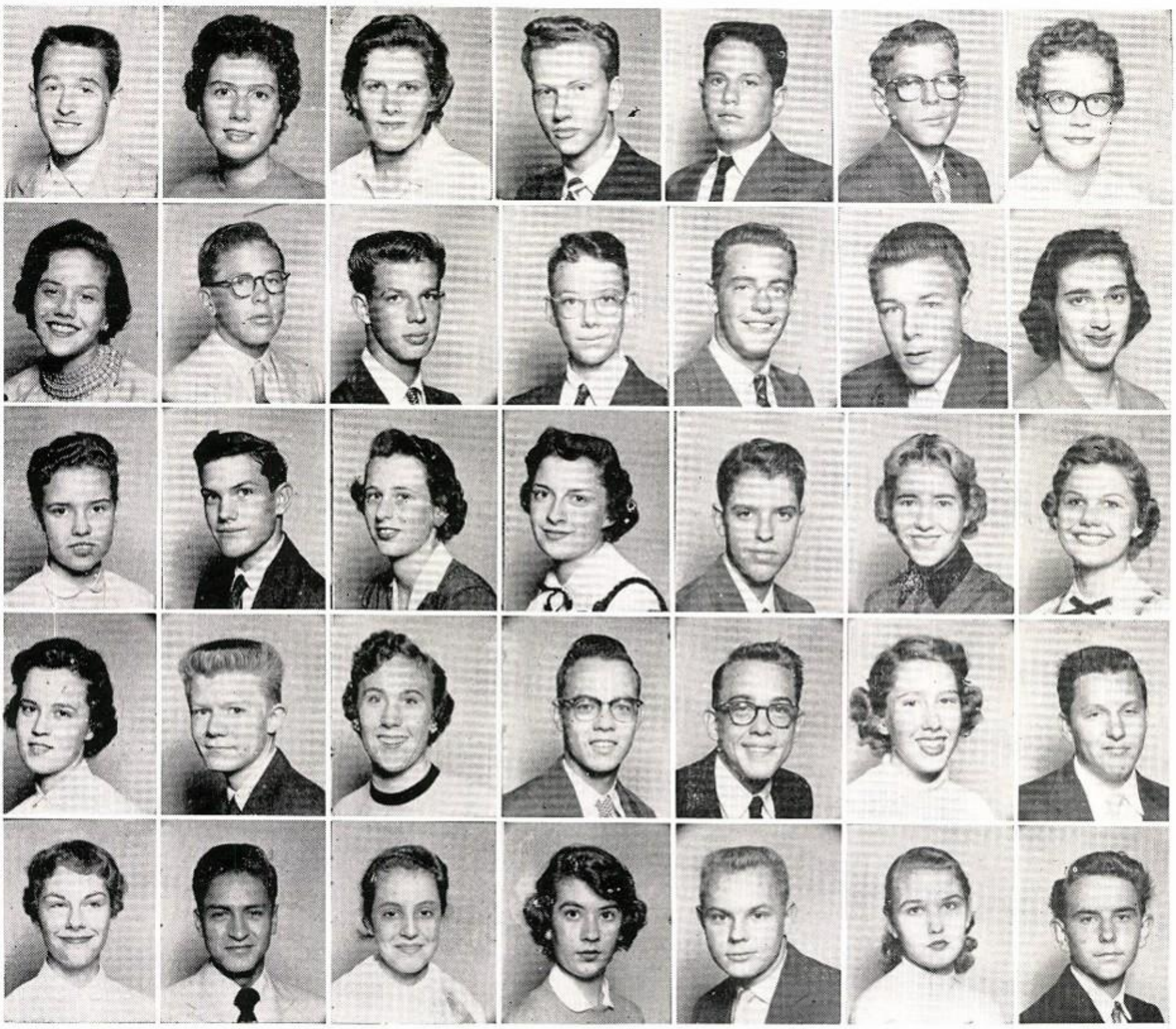

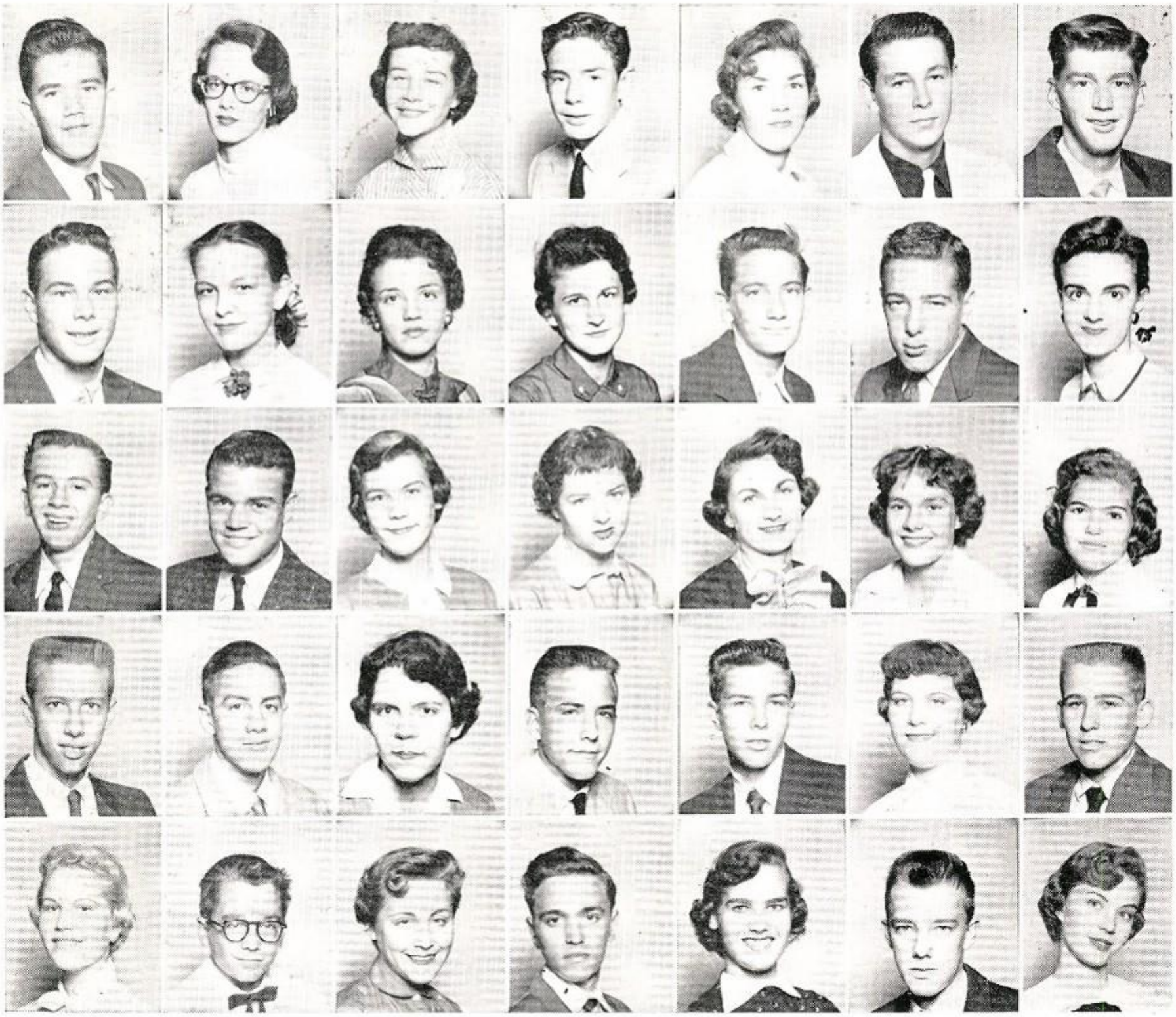

White Sox . . . . . Suede Loafers . . . . . .

UNDERCLASSMEN

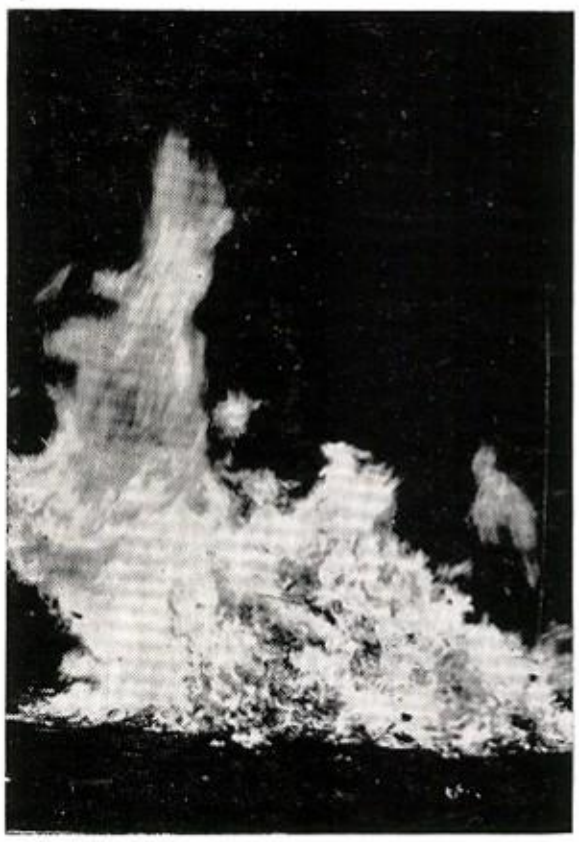

"Scot spirit" soars with the flames of the bonfire.

Top row: Jack Clayton, L10; Nancy Clement, L10; Patty Cleveland, L11; Glenn Cobb, L10; Susan Cobb, L11; Richard Cocke, L10; Bob Coe, L11. *Second row*: Jerry Coen, H11; Cynthia Cohenour, L10; Linda Coke, L10; Carol Cole, H10; Tod Collett, L10; Jack Collins, L10; Linda Collins, L10. *Third row*: Marty Collins, L11; Mike Collins, H10; Susan Collins, L10; Kay Conrad, L11; Linda Cook, L11; Jole Cornelison, L10; Nancy Corrotto, L10. *Fourth row*: Terry Coston, L10; John Cotton, L10; Nancy Cotton, L10; Hayden Cowdrey, L10; Paul Crabtree, L11; Harriett Craggs, L10; Walter Crain, L10. *Fifth row*: Jenny Creech, H10; Johnny Crittenden, L10; Jane Crockett, L10; Keith Crozier, L10; Carolyn Crum, L10; Ed Crumley, L11; Carolyn Crump, L11.

UNDERCLASSMEN

Top row: Sylvia Cuellar, L11; Tim Cullum, L11; Nancy Cunningham, L11; Phil Curran, H10; William Curry, L11; Martha Curtis, L10; Catherine Dale, L11. *Second row*: Brenda Dollarhide, L11; Diana Daniel, L10; Sandra Daniel, L10; Kay Daniell, L11; Paul Daniels, H11; Beth Davenport, L11; Bob Davenport, L11. *Third row*: Francha Davenport, H10; Daniel Davis, L10; Diane Davis, L11; Janis Davis, L10; Peggy Davis, L10; Robert Davis, L10; Gaby Davoust, H10. *Fourth row*: Shirley Dawson, L10; Janet Day, L10; Edwin Deady, L10; Bill Deal, L10; Barbara Defee, L11; Gail De Jarlais, L10; Peggy Derr, L11. *Fifth row*: Ann De Salme, L11; Diane DeSanders, L10; Betty Dillard, H10; Banks Dimon, L10; Sue Dixon, H11; Marilyn Donskey, L10; Barbara Dooley, L11. *Sixth row*: Danny Dotson, L10.

. . . . . Black Denims . . . . . White Bucks

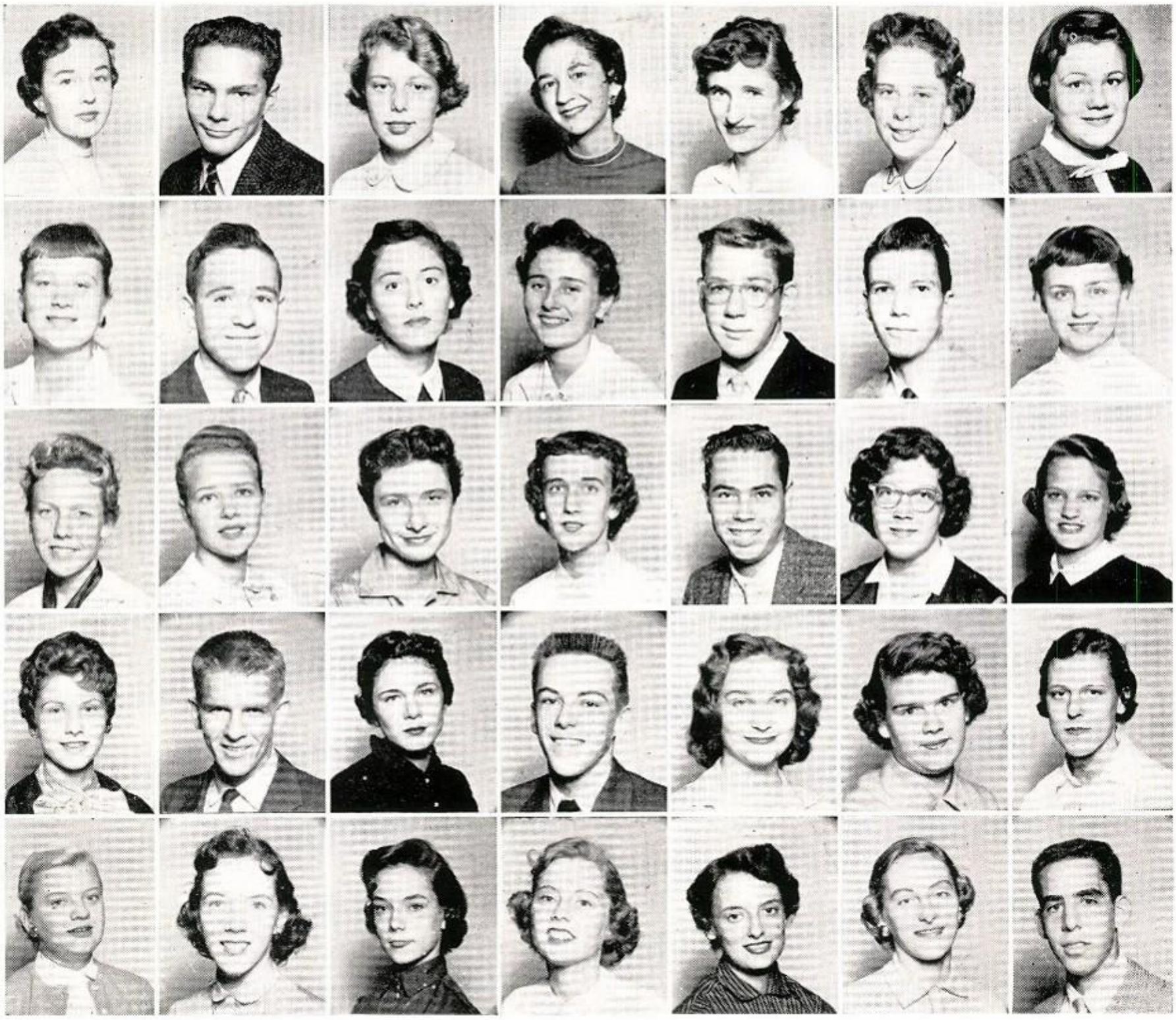

Parking Places . . . . . Crushed Fenders . . . . . .

"How can I help it if she looks better in my clothes than I do?" moans Cheerleader Allen Henderson of Ann Collins.

UNDERCLASSMEN

Top row: Diane Douglas, L11; Jack Downing, L10; Betsy Downs, L10; Betty Drake, L10; Carolyn Drake, L11; Elaine Draper, L10; Paula Duckworth, L10. *Second Row*: Cornelia Duer, L11; John Dufford, L10; Kay Dunlap, L11; Leslie Durbin, L10; Doug Duwe, L11; Don Dye, H11; Sarah Eaker, L11. *Third row*: Marilyn Eames, L10; Carol Echols, L10; Anne Eckert, L11; Gwen Eden, H11; Jerry Edens, L11; Mary Edmondson, L10; Ann Edwards, L10. *Fourth row*: Janice Einhorn, L10; Bill Elkins, L11; Dottie Elliott, L10; Steve Elwell, L11; Maxine Emerson, L11; Suzanne Emerson, L10; Martha Jane English, H11. *Fifth row*: Millie Ericson, L10; Gail Evans, L11; Doris Eversole, L10; Nancy Ezell, L10; Maylee Faulk, L11; Jerra Faust, L11; Modey Feldman, H10.

UNDERCLASSMEN

Top row: John Feldt, L10; Nola Fenton, L10; Carole Ferguson, L11; Meredith Ferguson, H10; Robert Fisher, L10; Bob Fitzpatrick, L10; Caron Anne Flake, L10. *Second row*: Johnny Florer, H10; Edie Focke, L11; Bill Foley, L10; Diane Foster, L10; Allen Fowler, H10; George Fowler, H11; Phyllis Fox, H10. *Third row*: Elizabeth Francis, L10; Kay Francis, L10; David Franklin, H10; Jean Freeman, L11; Francena Fuller, L10; Bob Gaines, L11; Marcia Galliher, L11. *Fourth row*: Jim Gannon, L10; Wallace Garber, L11; Andretta Gardner, L10; Stephani Garmon, L10; Evelyn Gau, L11; Jean Germany, L10; Jody Gibbs, L10. *Fifth row*: John Gilbert, L11; Marcia Gillen, H10; Gay Gillespie, L10; Jean Gilliland, L10; Ken Glaser, L11; Alvin Golden, L10; Charles Goodbread, H10.

. . . . . Excuses . . . . . Tardy Permits

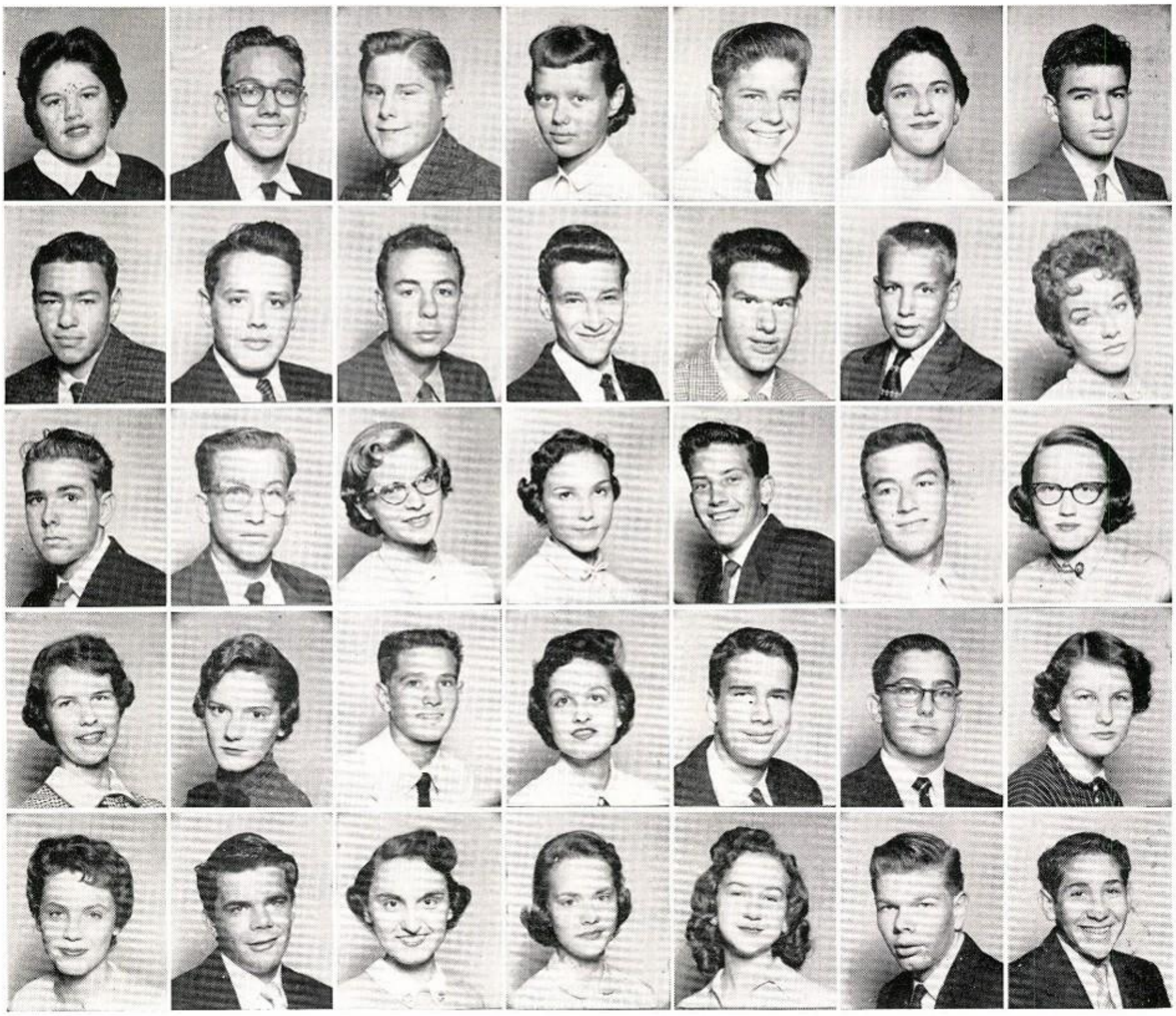

Hunger Pains . . . . . The Rush . . . . . .

"I'm a lonesome bulldog," wail Beverly Gratigny, Diane Wisdom, and Dianne Dawson.

UNDERCLASSMEN

Top row: Elizabeth Gooden, H11; Jim Goodnight, L10; Broday Goodrich, L10; Phyliss Goranson, L10; Pat Gordan, L10; Carolyn Gossett, L11; Glenn Gossett, L10. *Second row*: Harvey Gough, L10; Bob Goyne, L10; Nick Grable, L11; Bobby Grabstald, L10; David Grafe, L11; Wayne Gratigny, L10; Carolyn Graves, L11. *Third row*: Bill Gray, L11; Mike Greer, H11; Joan Gregerson, L10; Barbara Griffin, L11; Finis Grinke, H11; Collins Grubs, L11; Brucie Guion, L10. *Fourth row*: Sondra Hacker, H11; Lynn Hair, L10; Bobby Hall, H10; Peggy Hancock, H10; Mike Haney, L10; James Hankins, L11; Mary Hankins, L10. *Fifth row*: Karen Hansen, L10; Richard Hanson, L11; Mary Haroz, L11; Judy Harper, L10; Lucile Harper, L11; Breck Harris, H11; Stanley Harris, L11.

UNDERCLASSMEN

Top row: Joan Harrison, L10; Melinda Harrison, L10; Pat Hart, L10; Judy Harvey, L10; Ruth Hassell, H11; Susan Hassell, L10; Nancy Hatfield, L10. *Second row*: Russell Hawn, L11; Bart Hayes, L11; Vincent Headdington, L10; Cary Heard, L10; Haverly Hedges, L10; Jan Hemphill, L10; Betsy Henderson, H11. *Third row*: Woody Henderson, L10; Carolyn Henenberg, L11; Carolyn Henrich, L10; Wesley Hepworth, L10; Gayle Herndon, L10; Merry Gail Hickman, L10; Diane Higgins, L10. *Fourth row*: Colette Hill, L11; Lindy Hill, L11; Kathleen Hillman, L10; Alice Hilseweck, L11; Sydney Sue Hite, L10; David Hodgdon, H11; Shirley Hodges, H11. *Fifth row*: John Hoffman, L10; Pat Hoffman, L11; Jan Holcomb, L11; Blythe Holder, L10; Karl Holder, H11; Prissy Hollis, L11; Nelda Holmes, H11.

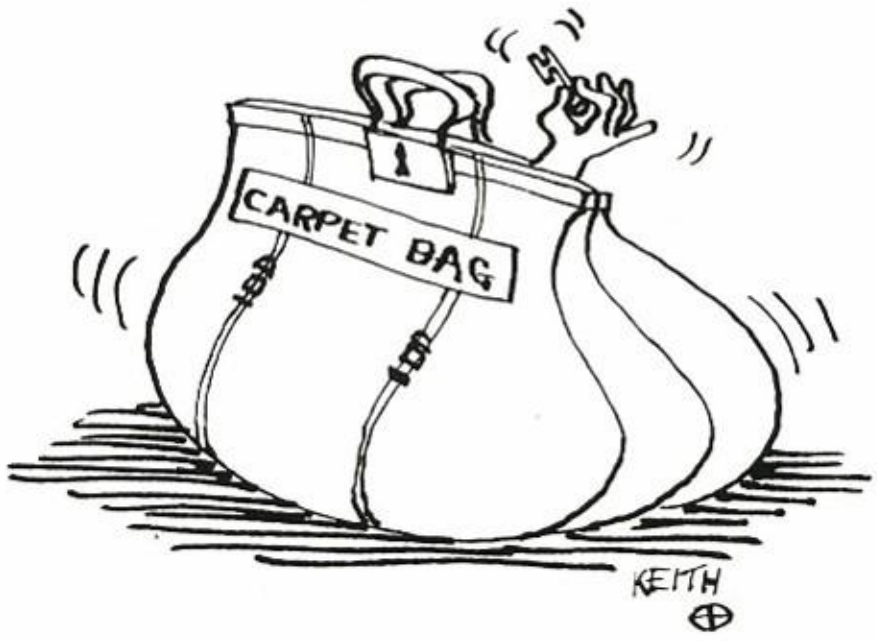

. . . . . Mr. Wisseman. . . . . The Lunch Line

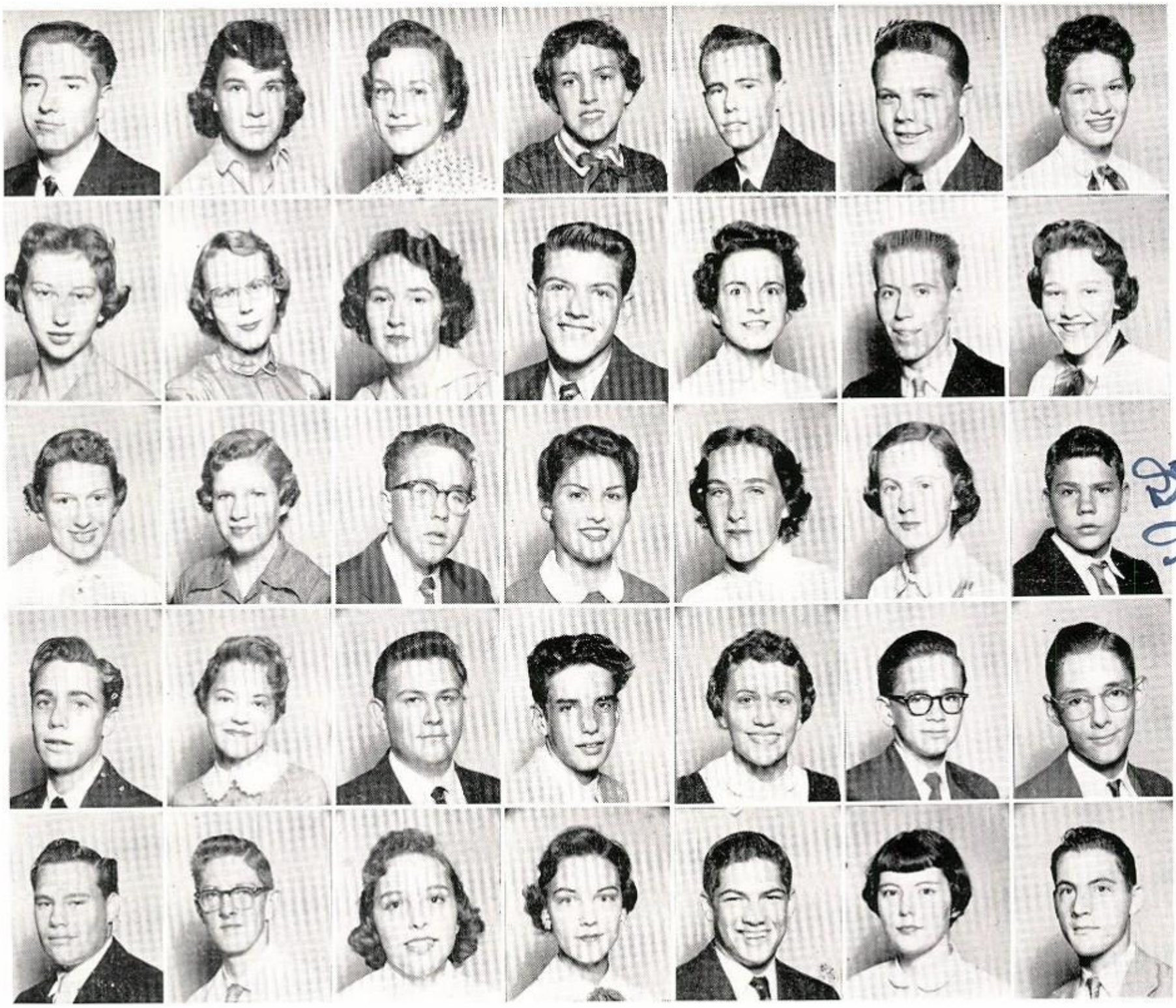

Six Weeks' Tests . . . . . Hope

These typists, Susan Fisher, Kay Swarner, Ann Hankins, Donna Harris, and Pat Knowles, spent long hours in preparation for the Music Festival.

UNDERCLASSMEN

Top row: Johnny Holt, H10; Ruth Ann Holy, L10; Ann Hood, L11; Anne Hoopingarner, H11; Joe Hope, H11; Morten Hopkins, L11; Lana Houghton, L10. *Second row*: Linda Howard, L10; Gale Howell, L11; Mary Howell, H11; Earl Howells, H11; Margaret Huffman, L11; Art Hughes, L11; Betty Hughes, L10. *Third row*: Barbara Huguley, L11; Dolores Hunt, L10; Bob Hurlbut, H10; Rose Lee Ikler, L11; Nancy Irwin, L10; Marion Jack, L10; Don Jackson, L10. *Fourth row*: Dan Jacoby, H10; Judy Jahn, H10; George Jalonick, H10; John Jarnagin, L10; Vivian Jeffers, L11; Charles Jennett, L10; Joe Jenull, L10. *Fifth row*: Bud Johnson, H10; Dos Johnson, L11; Glenda Johnson, H10; Nancy Beth Johnson, L11; Reed Johnson, H10; Diane Johnston, L11; Roe Joiner, L11.

UNDERCLASSMEN

Top row: Alice Ann Jones L10; Art Jones, L11; Bob Jones, L10; Chuck Jones, L10; Glenda Jones, H11; Hayden Jones, H10; Jesse Jones, L11. *Second row*: Litty Jones, L11; Sandra Jones, L11; Stinson Jones, L10; Virginia Jones, L11; Carol Jordan, L10; Eric Kaindl, L10; Kathryn Kane, H11. *Third row*: Barbara Katz, L10; Alice Kean, L10; Tom Keene, H11; Linda Kemp, L11; Beverly Kennedy, H10; Bill Kennedy, L11; Karen Kenyon, L10. *Fourth row*: Joanne Kershaw, L10; Ted Key, L11; Harriet Kiesler L11; Sid King, L11; Wiley Kirk, L11; Clara Kirkendall, L11; Mike Kirkpatrick, L10. *Fifth row*: John Kistner, H11; Charles Klemme, H10; Rebecca Klindworth, L11; Steve Kneeland, H11; Ed Knight, H11; Ronald Knickerbocker, L10; Phyllis Kriss, L10.

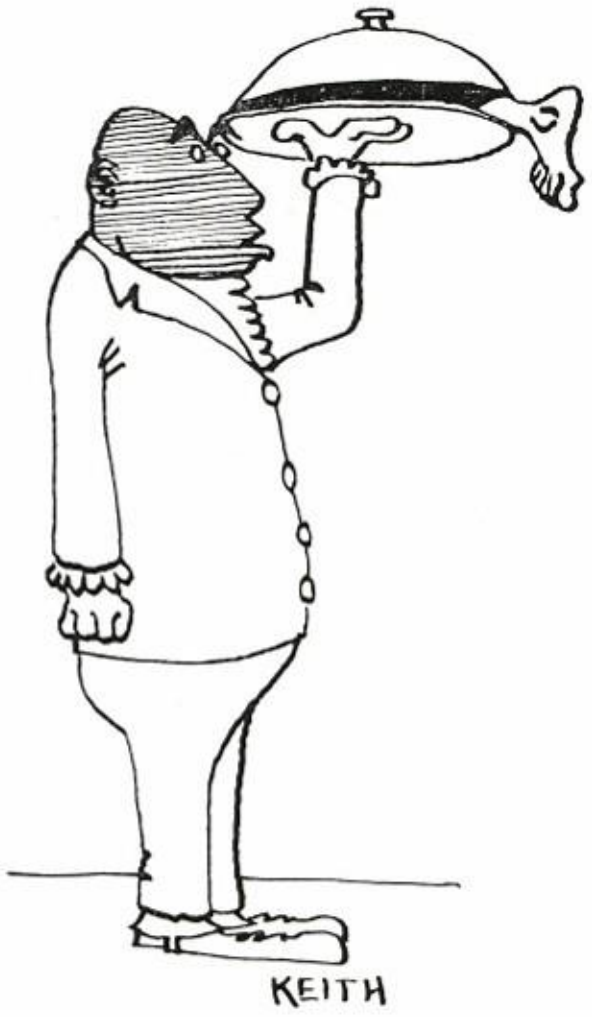

. . . . . Report Cards . . . . . Despair

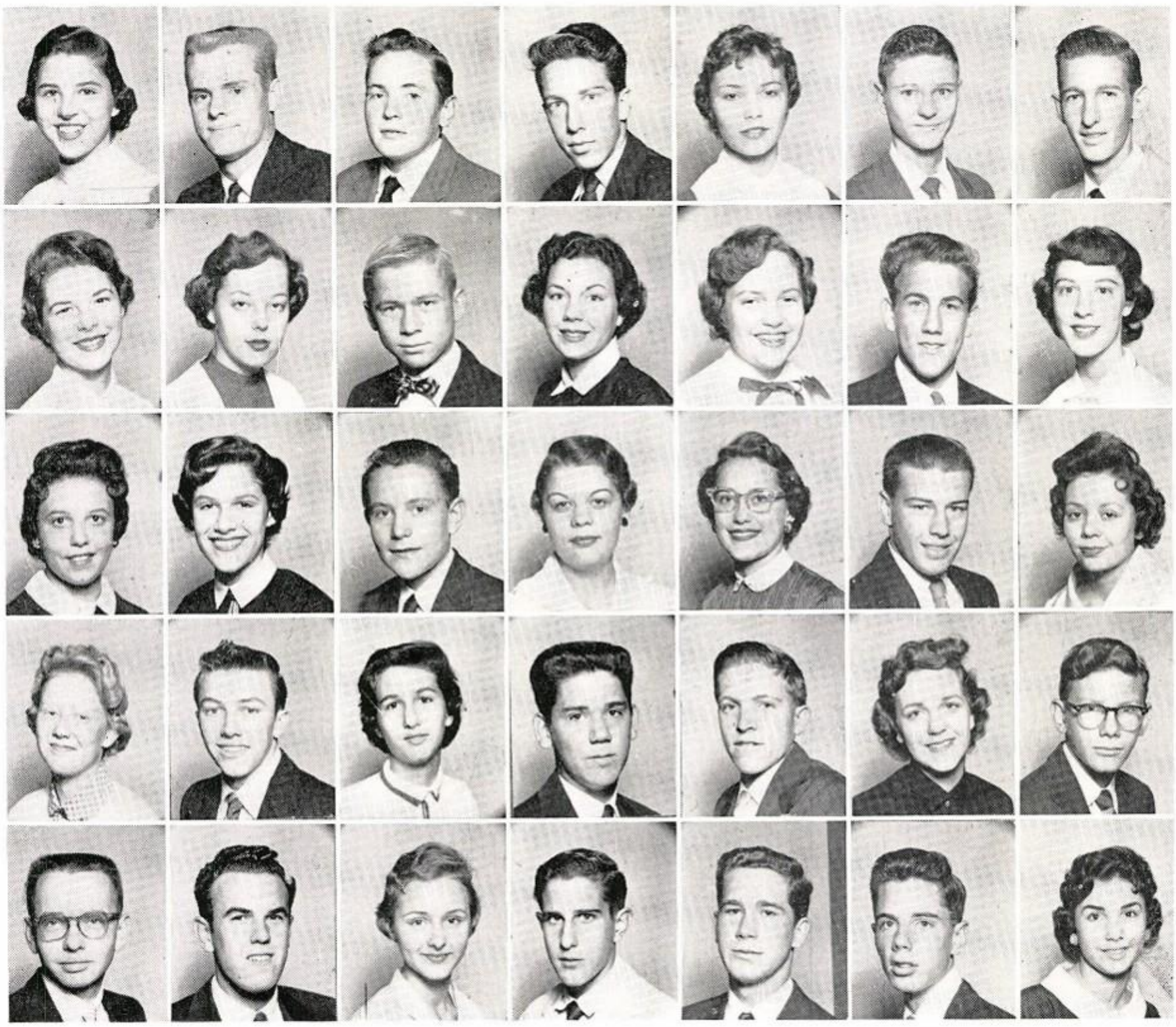

Speed Tests . . . . . Disgust . . . . . .

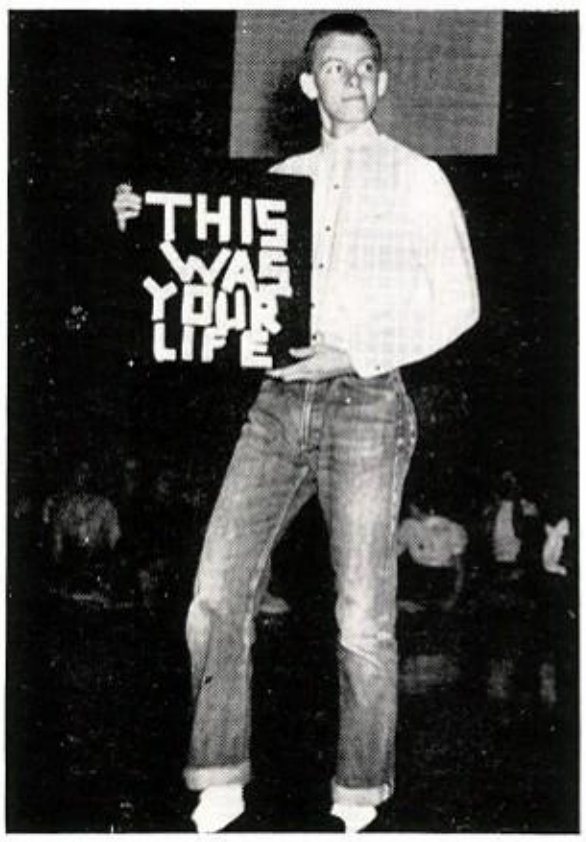

Larry Gibbs smirks as he predicts downfall for Wichita Falls.

UNDERCLASSMEN

Top row: Sandra Kriss, H11; Robert Korney, H11; Mike Kuhlman, L10; Martha Kuykendall, H11; Carole Kutner, L10; Scott Lallier, L10; Carol Lang, H10. *Second row*: Phyllis Langram, H11; Graydon Laughbaum, L11; Jack Lavine, L10; Mike Lawler, H10; Joe Leach, L11; Ben Leadholm, L10, Louise Leak, L10. *Third row*: Barbara Lehde, H11; Bill Leonard, L11; Sloan Leonard, L10; William Leslie, H11; Phyllis Leventhal, L11; Fredda Levin, L10; Sharon Levine, L10. *Fourth row*: Maury Levy, L10, Ann Lewis, L11; Houston Lewis, L10; Fred Ligon, L11; Gloria Lindsey, L11; Jo Karan Lindsey, L10; Renee Lipman, L10. *Fifth row*: Genie Long, L11; Alice Lovely, L10; Jack Lowe, H11; Ann Lowry, L10; Tommy Luce, L10; Julie Lundin, L10; John Lusk, H10.

UNDERCLASSMEN

Top row: Pat Lutts, L11; Harry Lynch, H11; Jane Lynn, L10; Jerold Lyons, L11; Ora Ann McBride, H11; Phoebe McCain, L10; Pat McConnell, L10. *Second row*: Rick McCool, L10; Mackey McCord, L11; Gale McCracken, L11; Bill McCulloch, H10; Lyn McDonald, L10; Walter McDonald, H10; Becky McDowell, L10. *Third row*: Anne McElheny, L11; Mike McFarland, L11; Ann McGrew, H10; Anne McKnight, H10; Mary McLendon, L11; Garrah McMahon, L11; Larry McNeill, H11. *Fourth row*: Sandra Madden, L10; Barbara Mahan, L10; Jim Maher, H11; Camilla Maloney, L10; Ronald Malouf, L11; Brenda Mandel, L10; Frances Manning, H11. *Fifth row*: George Marion, L10; Rusty Marshall, L11; Ed Marston, L11; Diane Martin, L11; Jerry Martin, H11; Tom Martin, L11; Midge Mason, L10.

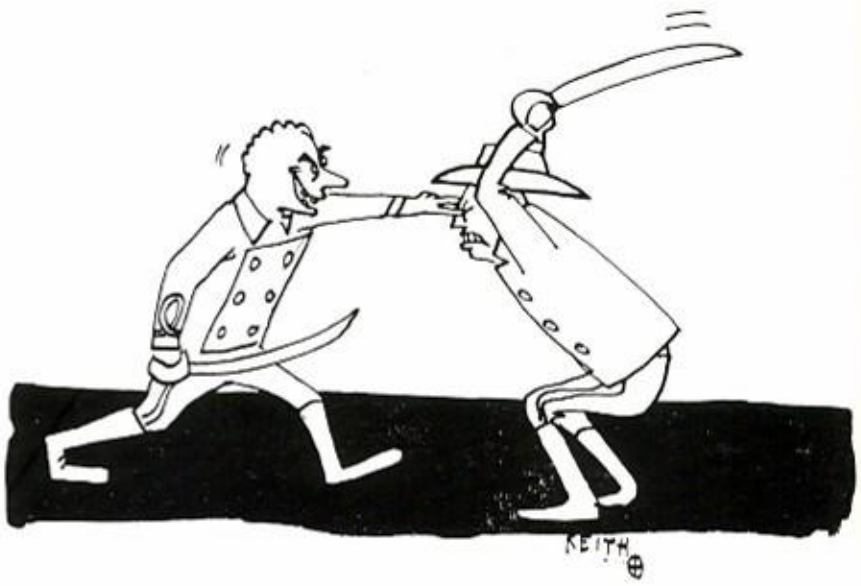

. . . . . Note Cards . . . . . Term Themes

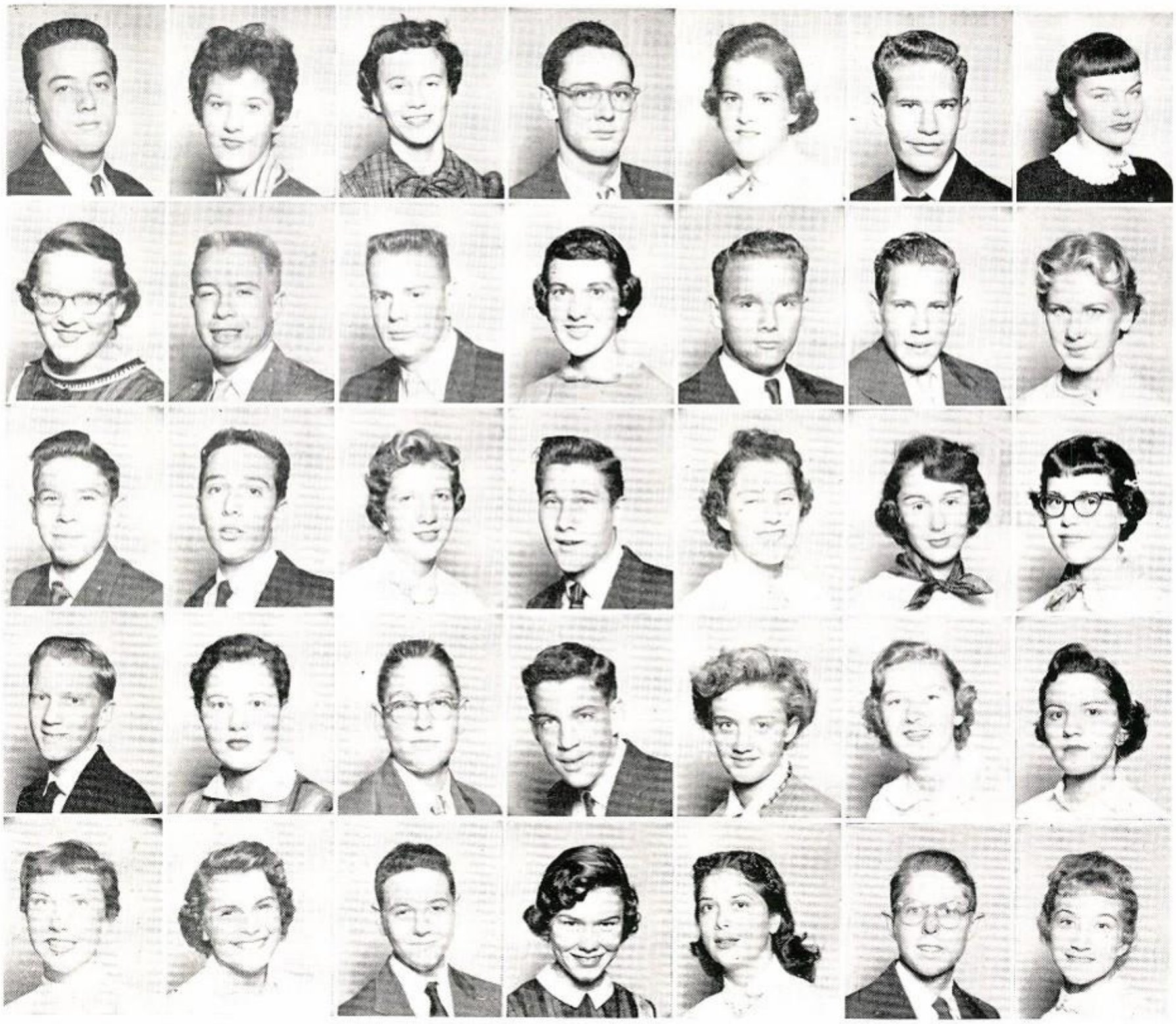

Silas Marner . . . . . 'The Chambered Nautilus'

Mr. Bowlby, Butch Thompson, and Sallie Gribble, explain the program for a Religious Emphasis assembly to speaker, Dr. Howard.

UNDERCLASSMEN

Top row: Ken Mathis, L11; Kay Matthews, L10; Mary Matthews, H10; John Maus, H11; Carol Maxey, L10; Morgan Maxfield, L10; Boo Maxwell, L10. *Second row*: Nancy Maxwell, L10; Bob May, L11; Tom Mayer, L11; Celicia Mayne, L10; Richard Mays, H10; David Meinhardt, L10; Carole Meletio, L11. *Third row*: Richard Merkel, L10; Robert Merrill, L10; Susan Metz, L11; Robert Mighell, H11; Mary-Day Milbank, L10; Janis Miller, L10; Jo Miller, L10. *Fourth row*: Bob Millwee, L10; Rozann Mirowitz, L10; Robert Mitchell, L10; Ted Mohns, L10; Carolyn Mollet, L11; Barbara Molsen, H10; Nancy Monroe, L10. *Fifth row*: Dixie Moody, L10; Susan Moody, L10; Bob Moore, L11; Jinky Moore, H11; Mary Moore, L11; Walter Moore, L11; Diane Morchower, L10.

UNDERCLASSMEN

Top row: Darlene Morgan, L11; Marcia Morgan, L11; Beth Morris, L10; George Morsman, H11; Martha Jean Morton, H10; Merry Ann Morton, L10; Dick Mullen, L11. *Second row*: Kay Munsell, L10; Fulton Murray, L10; Marshall Muse, L10; Marcia Myers, L11; Suzanne Myers, L10; Marilyn Myrick, L11; Aron Nance, H11. *Third row*: Reoma Nanney, L10; Carolyn Naseef, L11; Bill Neblett, L11; Mary Frances Neely, L10; Janel Neiman, L10; Judy Nelms, H10; Douglas Nettleton, L11. *Fourth row*: Lane Newbury, L10; Alan Newman, H11; Eleanor Newman, L11; Nancy Nichols, L10; Nancy Nichols, H10; Jack Norman, L10; Lila Norman, L11. *Fifth row*: Jay Norris, L10; Tony Novak, L10; Bob Nuss, H10; Nancy Jean Olds, L11; Jay Ordeneaux, L10; Judy Ormond, L10; Dona Ostrander, L11.

'Whan that Aprille - - - ' . . . . . Macbeth

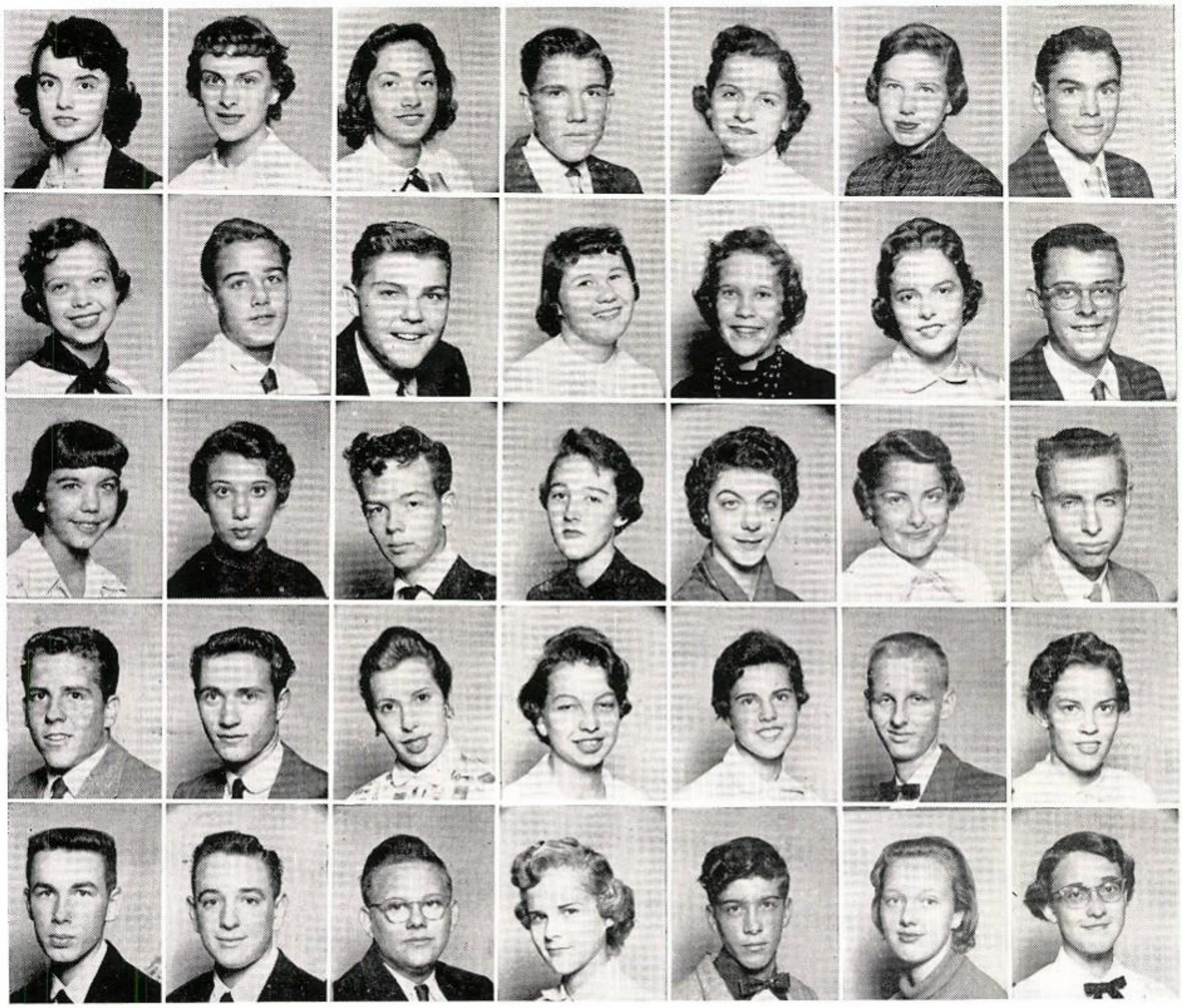

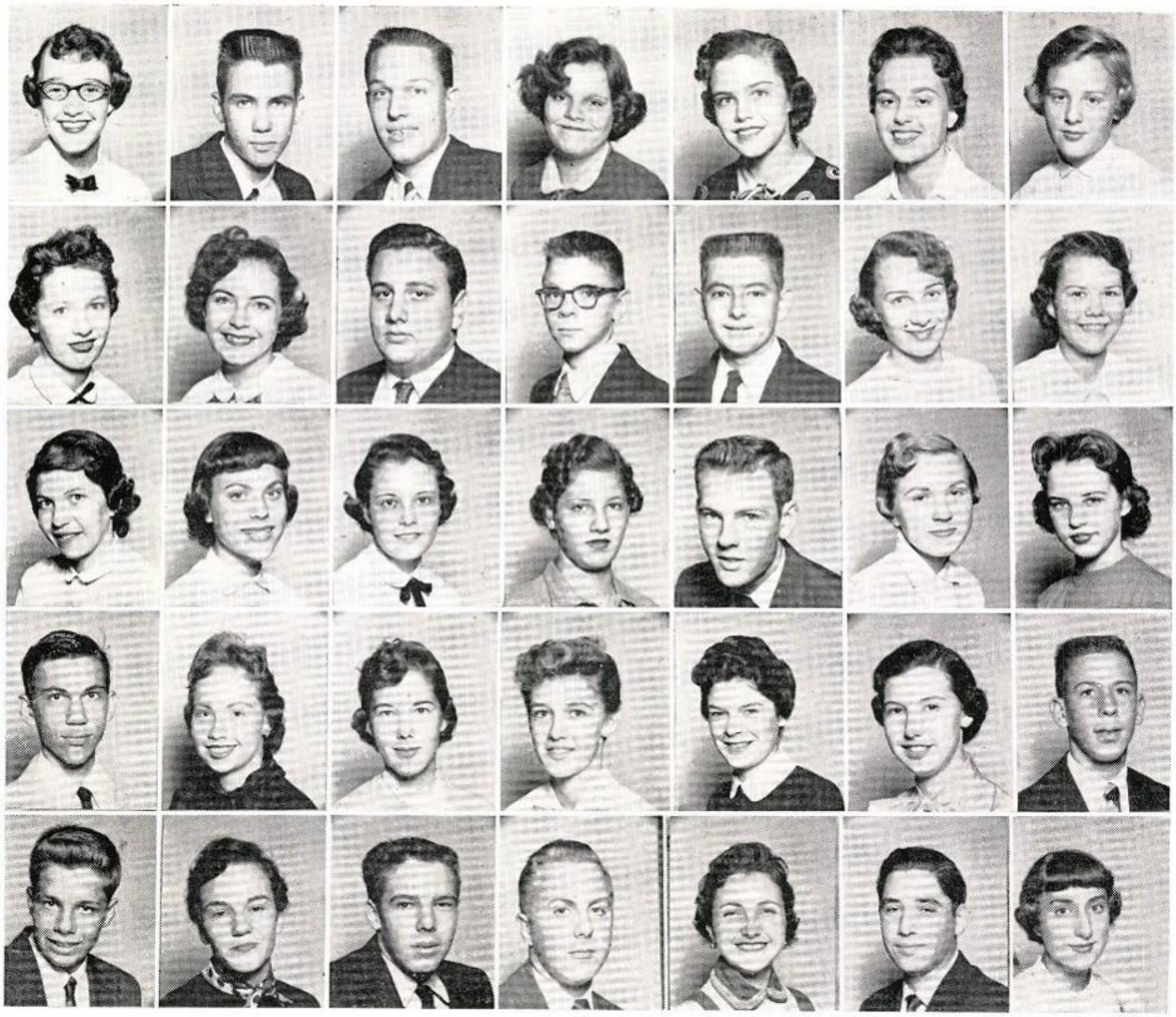

Review Week . . . . . Exams

With their hopes set for victory, these cheerleaders board the bus.

UNDERCLASSMEN

Top row: Marcia Ostrander, L10; Dennis Owen, H11; Charles Pace, L11; Donna Pace, L10; Peggy Pace, L10; Pat Padgitt, L10; Penny Parke, L10. *Second row*: Jane Parker, L10; Mikey Parkhurst, H11; Dean Parrino, H10; Mike Parsons, L10; Robert Paschall, L11; Pat Patterson, L10; Susan Paulson, L11. *Third row*: Betty Payne, L10; Terry Pearlstone, L10; Janet Peavy, L11; Nancy Pedrolie, L10; Harold Peek, L11; Barbara Perry, L11; Mary Perry, L10. *Fourth row*: Julius Perry, L10; Sue Perry, L10; Shelia Peterson, L10; Virginia Petros, L10; Pene Pettit, L10; Carol Ann Phillips, L10; Freddy Phillips, L10. *Fifth row*: Jack Pierce, L10; Catherine Pilley, H11; Ronnie Piret, L11; Bill Pittenger, L10; Beverly Pitts, L11; Jimmy Pliner, H11; Mary Ann Pondrom, L11.

UNDERCLASSMEN

Top row: Larry Poole, L11; Sarah Porter, L11; Susan Poythress, L10; Diane Pratt, L11; John Prince, H11; Gordon Pulliam, L10; Fred Purnell, H10. *Second row*: Maury Purnell, H10; Pat Putty, L11; Sandra Rabinowitz, L10; Joan Raines, H11; Richard Ramsey, L10; Nancy Randall, L11; Janice Rankin, L10. *Third row*: Bob Ransone, L11; Tommy Ratliff, L11; Jan Rawles, L11; Sarah Rawley, L10; Jerry Ray, H11; Bob Rea, H11; Nat Read, L11. *Fourth row*: Jane Reaves, L11; Bobby Reed, L10, Linda Register, L10; Bill Reilly, H11; Lucy Reinking, L10; Ronnie Rendleman, H11; Rudy Renfer, L10. *Fifth row*: Jane Reynolds, L10; Susan Reynolds, L10; Diane Rhodes, L11; Betty Rickard, L11; Donna Riedel, L11; Bill Roberson, L10; Mark Roberts, L10.

. . . . . Graduation. . . . . The Morning After

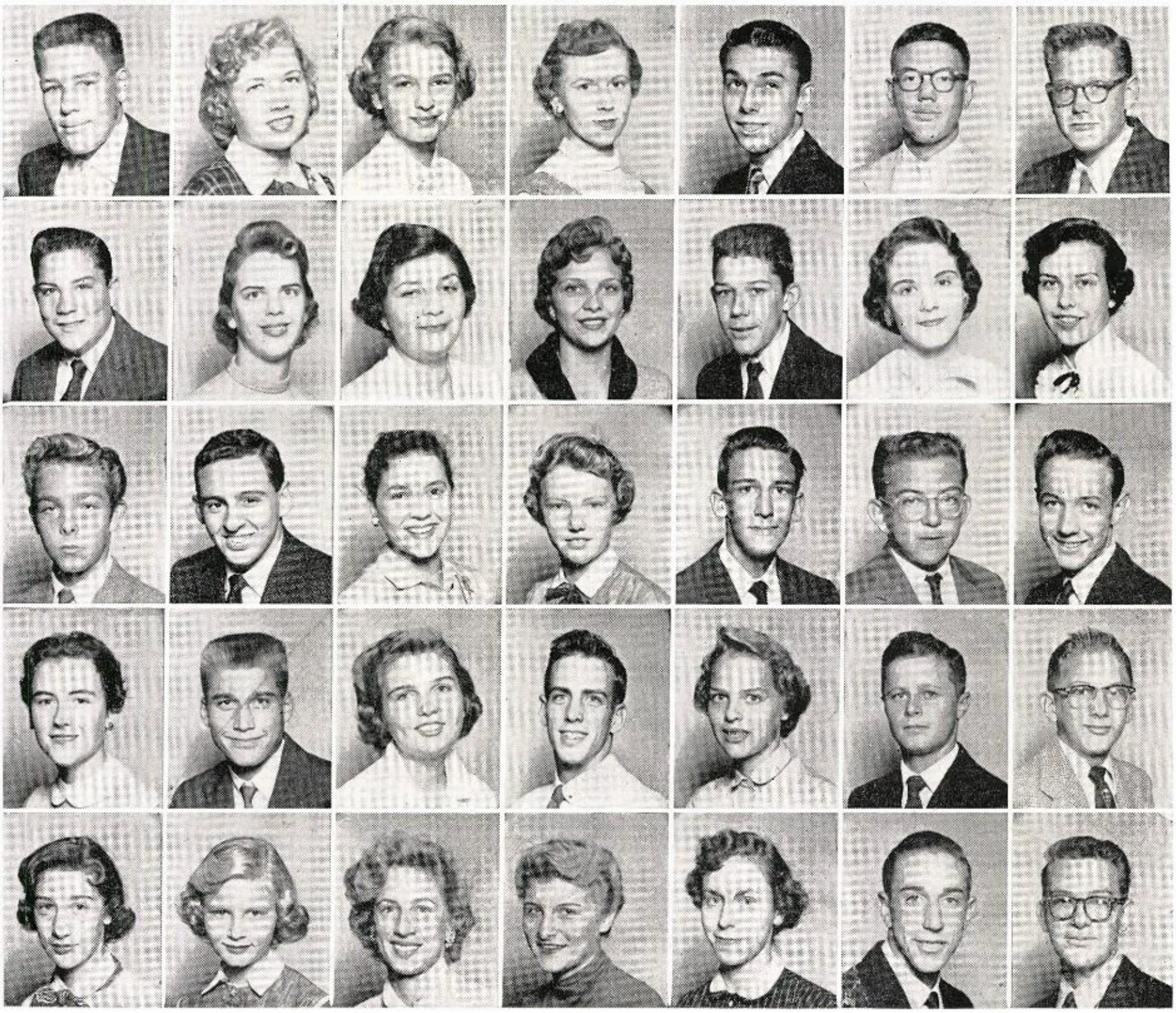

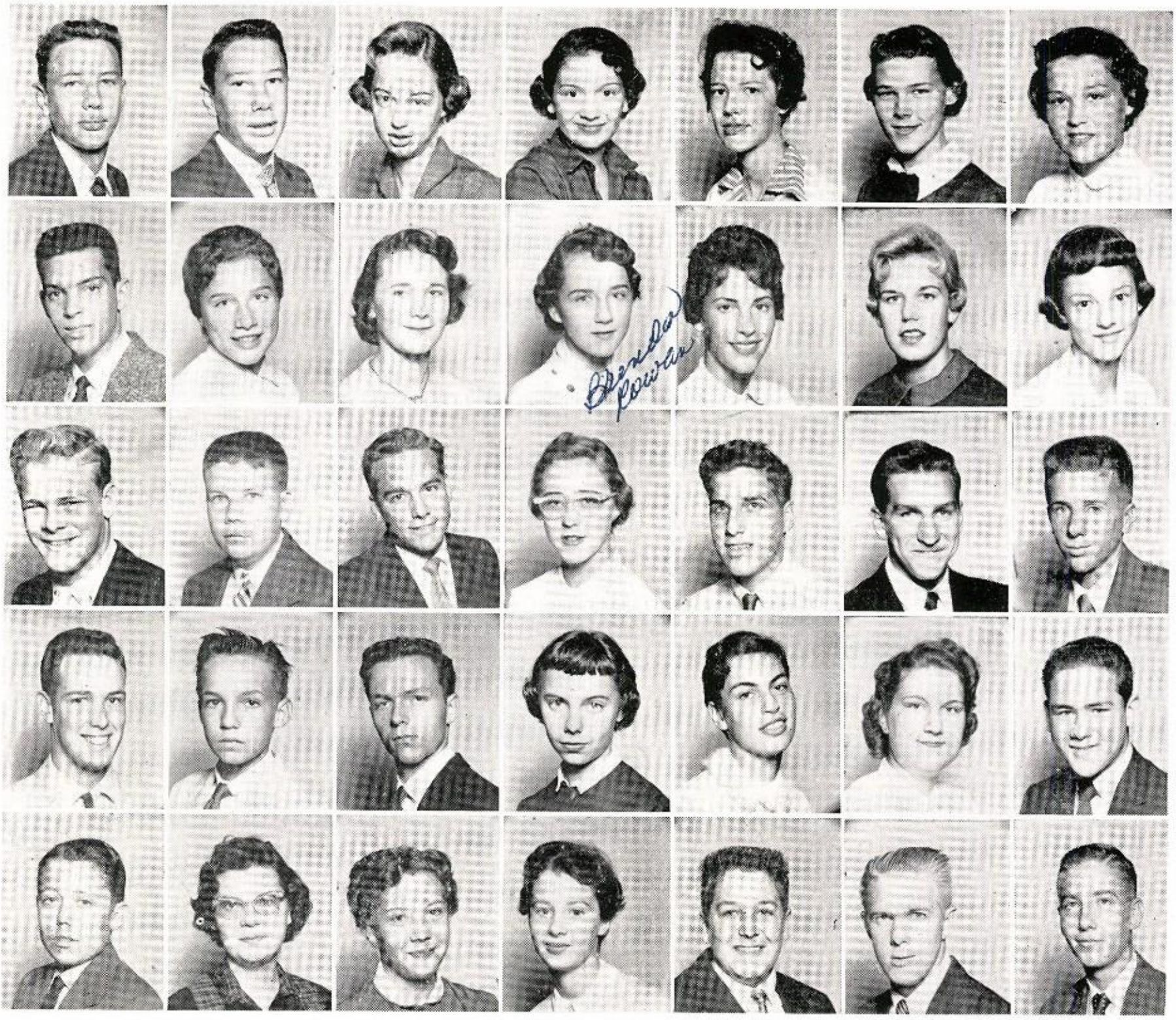

Crepe Paper . . . . . Balloons

UNDERCLASSMEN

"How do I get myself into such a mess?" ask Mike Burkart and Arlen Burns as the Bagpipe press crew puts the paper "to bed."

Top row: Oscar Robinson, L10; Harry Rogers, L10; Jackie Rogers, L10; Linda Rogers, L10; Nancy Rogers, L10; Paula Rogers, L11; Alice Rollins, L10. *Second row*: Robert Rosen, L11; Sandra Rosenbaum, L10; Ruth Rousseau, L10; Brenda Rowan, L10; Marsha Rubin, L10; Pat Rudy, L10; Kathleen Ruff, L10. *Third row*: John Rumley, H11; Karl Rusch, L10; David Rutledge, L11; Molly Ann Sale, L10; Don Sallinger, L11; Herbert Salomon, L10; Mike Satterfield, L11. *Fourth row*: Ed Saylor, L11; Tracy Scarborough, L10; Richard Scheurer, L10; Jan Schwartz, L11; Carol Schwartz, L11; Sandra Schwedler, H10; John Seals, L10. *Fifth row*: Tom Sears, L10; Diana Sellers, L10; Susan Settle, L11; Carol Shackelford, H11; Mike Shane, L10; George Shelburne, H11; Robert Shelton, L10.

UNDERCLASSMEN

Top row: Anne Sheridan, L10; Webb Sherrill, L10; Judy Shieder, L11; Jane Shuey, L10; Nancy Shugart, H11; Jackie Sides, L11; Dorothy Sieplein, L11. *Second row*: Susan Silberberger, L11; Bill Skeeters, L10; Eddie Sledge, L11; Nancy Small, L11; Bob Smalley, L10; Aislin Smith, H10; Anne Smith, L10. *Third row*: Darrell Smith, L10; Don Smith, L10; Dorothy Smith, L10; Douglas Smith, H11; Kathie Smith, L10; Kirby Smith, H10; McKamy Smith, L11. *Fourth row*: Martha Sue Smith, H11; Sid Smith, L10; Susan Smith, L10; Sally Smyser, L10; Charles Solomon, L11; Eleanor Southgate, L10; Jim Spalding, L11. *Fifth row*: Galen Sparks, L10; Ann Spencer, L11; Kathryn Spilman, L11; Bill Squires, L10; David Starnes, L11; Diane Stecker, L10; Joe Stedman, L10.

. . . . . Sock Hops . . . . . Formals

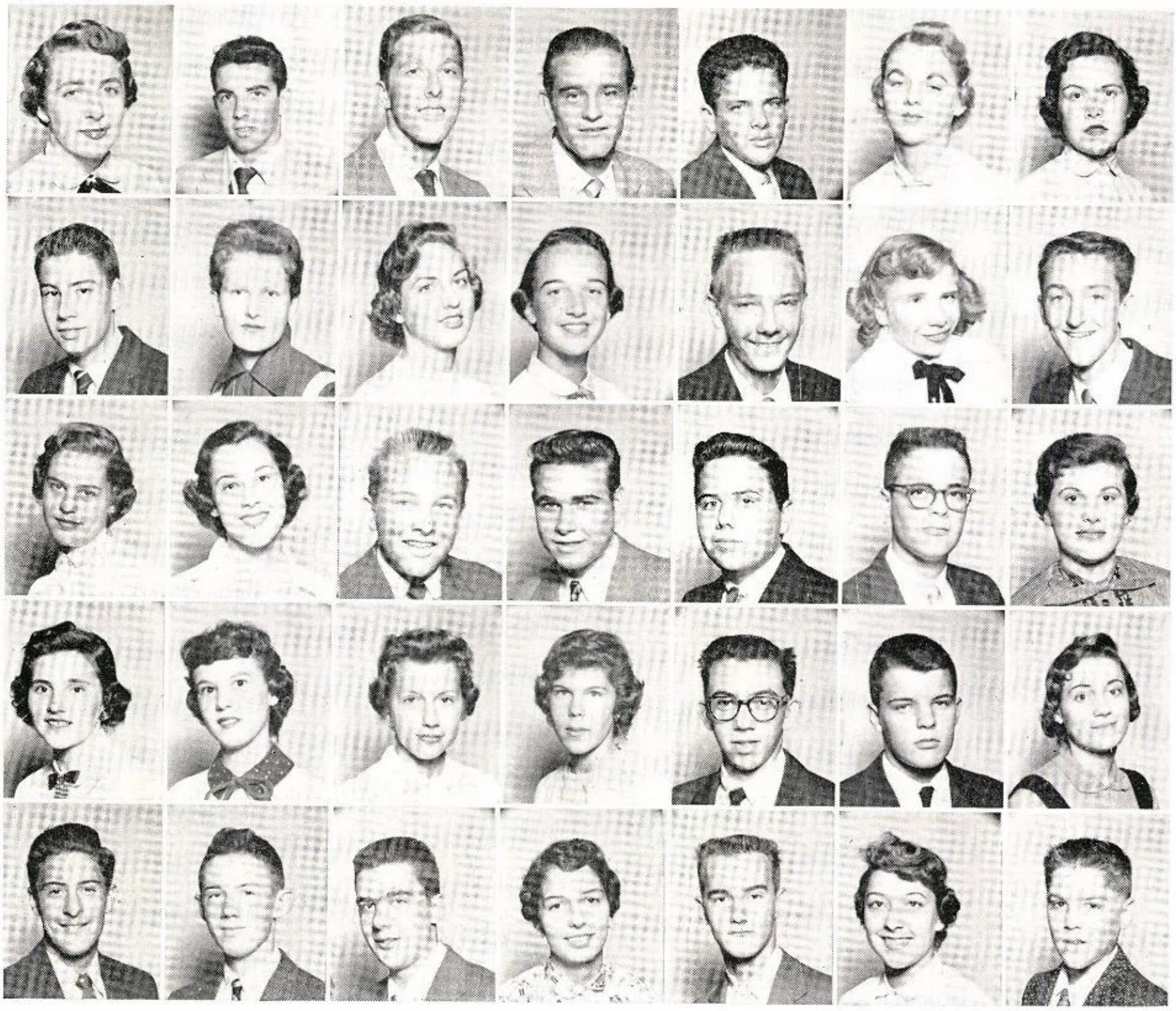

Campaigning . . . . . Posters . . . . . .

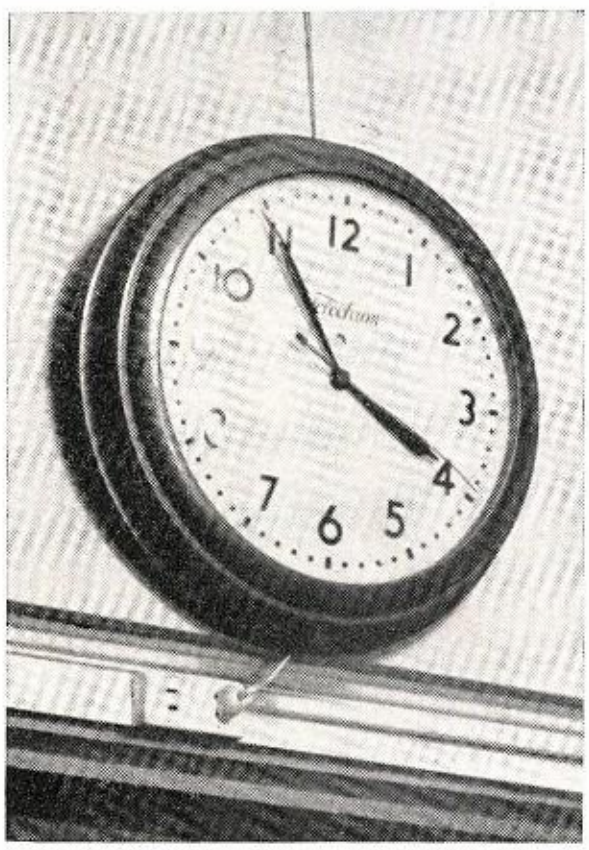

Ten, nine, eight, seven, six . . . .

UNDERCLASSMEN

Top row: Julia Steed, L10; Robert Steinman, L11; Cole Stephens, L11; Don Stephens, L11; Skipper Steppe, L10; Dona Sterling, L11; Sandra Stewart, L10. *Second row*: Judd Stiff, H10; Gail Stimpert, L10; Jonnel Stone, L10; Jane Stotts, L11; Joe Stout, L10; Nancy Stover, L11; Steve Strange, L11. *Third row*: Margaret Streckmann, H10; Sharon Strickland, L11; Mack Strother, L10; Buddy Stroud, L11; Jimmy Stuart, H10; John Stuart, H11; Jo Ann Stumpff, L10. *Fourth row*: Sondra Sullivan, L10; Susan Sutherland, H10; Mary Ann Sutton, L10; Carole Swanson, L10; Charles Swartz, L11; Denne Sweeney, L11; Linda Sweeney, H11. *Fifth row*: Paul Talkington, L11; Tommy Tansil, L10; Albert Tatum, H10; Toni Tatum, L11; Barry Taylor, L11; Margaret Taylor, L10; Mancill Taylor, L10.

UNDERCLASSMEN

Top row: Sally Teeple, L10; Carolyn Terry, H10; Joe Thomas, L10; Craft Thompson, L10; Danny Thompson, L11; Kyle Thornton, L11; Diane Till, L10. *Second row:* Beverly Tipton, L10; Gene Tobin, H10; Jerry Tobin, L10; Betty Sue Topletz, L10; Peyton Townsend, L11; Betsey Transou, L11; Wendy Tripp, L10. *Third row:* John Tufnell, L11; Joann Uecker, L11; Ricardo Umana, Special; Robert Utay, L10; Janis Van Leuven, L11; James Van Roo, L10; Ken Vardell, L10. *Fourth row:* Diane Varner, L10; Charlotte Vaughan, L10; John Vogt, L11; Danna Waldman, H11; Linda Walke, L10; Jack Walker, L10; Mary Jane Walker, L11. *Fifth row:* Nancy Walker, L11; Sharon Walker, L10; Sheryl Walker, L11; Charles Wallace, L10; Paula Wallace, L11; Gale Walton, L10; Jinx Wassall, H11.

. . . . Nervous Tension . . . . . . Aspirin Bottles

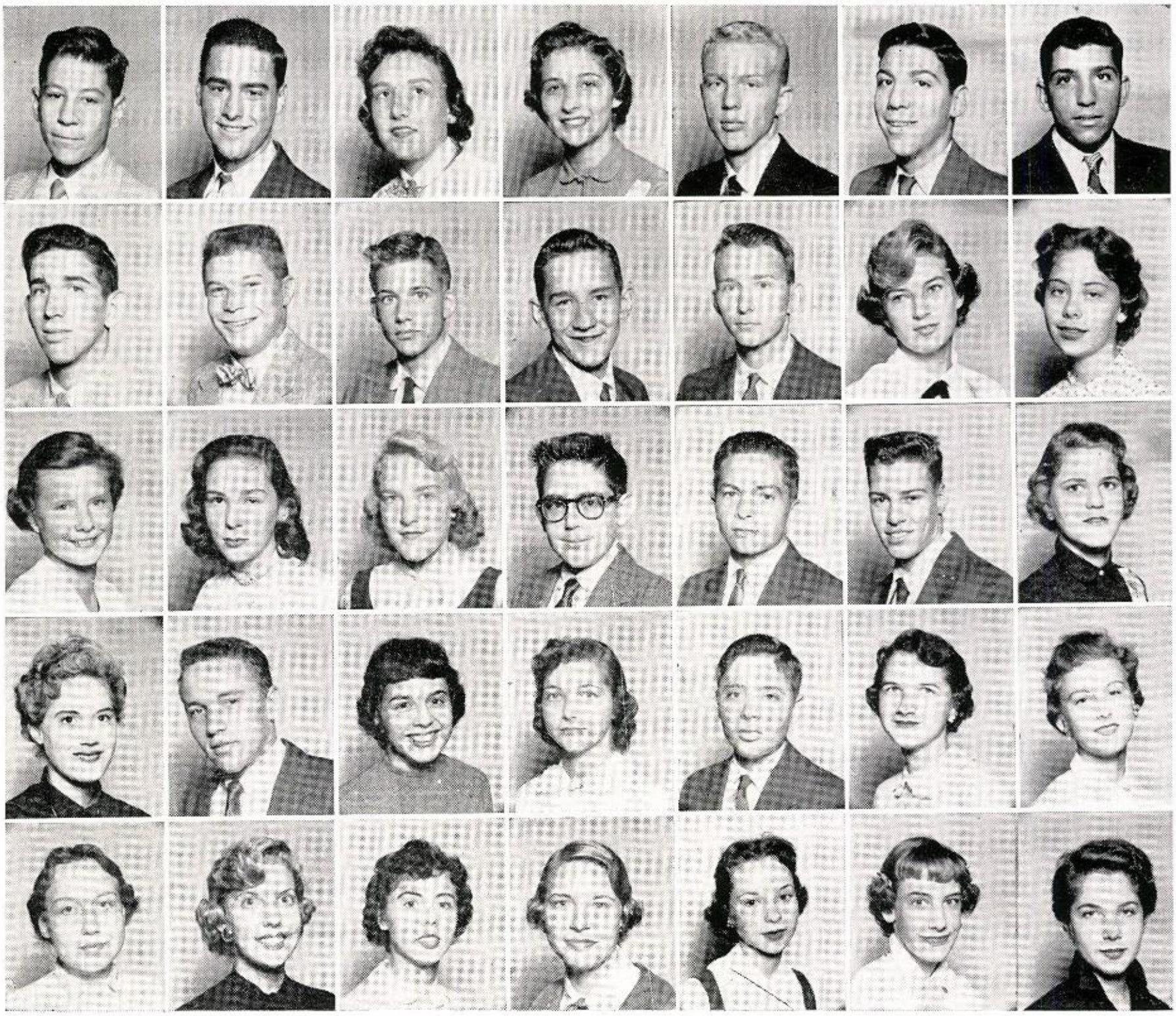

Track Meets . . . . . Baseball Games . . . . . .

At the first Powder Bowl game, Margaret White crowns King Mark Rubin as Bill Kennedy, Carole Allen and Sandra Rosen look on.

UNDERCLASSMEN

Top row: Jimmy Waters, L10; Rex Watson, L10; Sandy Watson, L11; Marcia Webb, L10; Dan Webster, H11; Pete Weil, L10; Tom Weil, L10. *Second row*: Herbie Weitzman, H11; Jerry Wendt, L11; Richard West, L10; Stephen West, H10; Walter Whilden, H11; Beryl White, H10; Mary White, H10. *Third row*: Madeline Whitten, H10; Ruth Whittlesey, H11; Joy Wideman, H10; Tom Wiener, L10; Payson Willard, L11; Donald Willey, L11; Carolyn Williams, L11. *Fourth row*: Donna Williams, L11; Hank Williams, H10; Karen Williams, L10; Nan Williams, L10; Robert Williams, L10; Wanda Williams, L10; Ruth Williamson, L11. *Fifth row*: Leah Wills, L10; Margaret Wilmans, L11; Carol Wilson, H11; Jocelyne Wilson, L11; Judy Wilson, H10; Suzanne Wimmer, L10; Bobbi Sue Winborn, L11.

UNDERCLASSMEN

Top row: Pete Winstead, L10; Tom Witten, L10; Peter Wittenberg, L10; Dick Wood, H10; Carol Woodard, L11; Judy Woods, H11; Phil Woods, H11. *Second row*: Don Woodward, H11; Sue Wyche, L10; John Wyrick, L10; Fred Yarbrough, H11; Jack Yarbrough, H10; John Yates, L10; Anne Yeager, H11. *Third row*: Margaret Yeagley, L11; Shane York, L10; Linda Young, L10; Lynn Zuber, L11; Zan Anita Zumwalt, L10; Elizabeth Zuelzer, L10.

Not pictured: Jim Benjamin, H11; Annette Bornstern; Louis Bradshaw, L10; Alex Cason, H11; Judson Drake, L11; Larry Fox, H11; Gary Head; Mary Paul Hutchison; Faye Johanning, L11; Joseph King; Judie Mandel, L11; Gary Mears, L10; Penelope Morgan, L11; Theresa Moses, L11; Janice Murphey; Johnny Owen; Don Patrick, L10; Joe Penland, L10; Mrs. Laura V. de Pulido, Special; Charles Ritch; Charlie Sledge, H10; John Smith, L10; Tommy Spangler, L10.

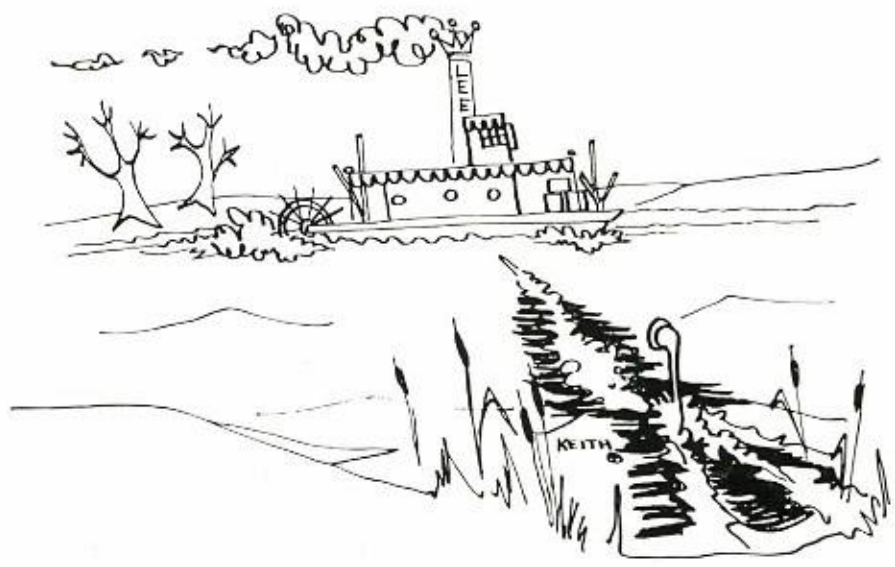

Sunburned Shoulders . . . . . Dust in Eyes

H9 . . . . . Big Shot . . . . . .

"Now everybody yell for Sylvia," screams Scot cheerleader Medora Doherty.

MIDTERM SOPHOMORES

Top row: Marianne Arthur, Jack Bailey, Janece Barr, Mike Boone, Charles Bradley, Earle Cabell, Carolyn Calvin. *Second row*: Marilyn Caplinger, Ronny Cohen, Duff Daniels, Susan Dring, Margaret Edwards, Fred Falconer, Brad Freeman. *Third row*: Gerald Freid, Dick Galliher, Lee Gilbert, John Goodwin, Marvel Hanchett, Mike Hedrick, Art Henderson. *Fourth row*: Caroline Herrin, Tommy Hill, Bill Horton, Judy Jaynes, Bob Johns, Howard Johnsen, Tek Kimbell. *Fifth row*: David King, Joyce Lustig, Mike Macaulay, Linda Marshall, Carl Mart.

MIDTERM SOPHOMORES

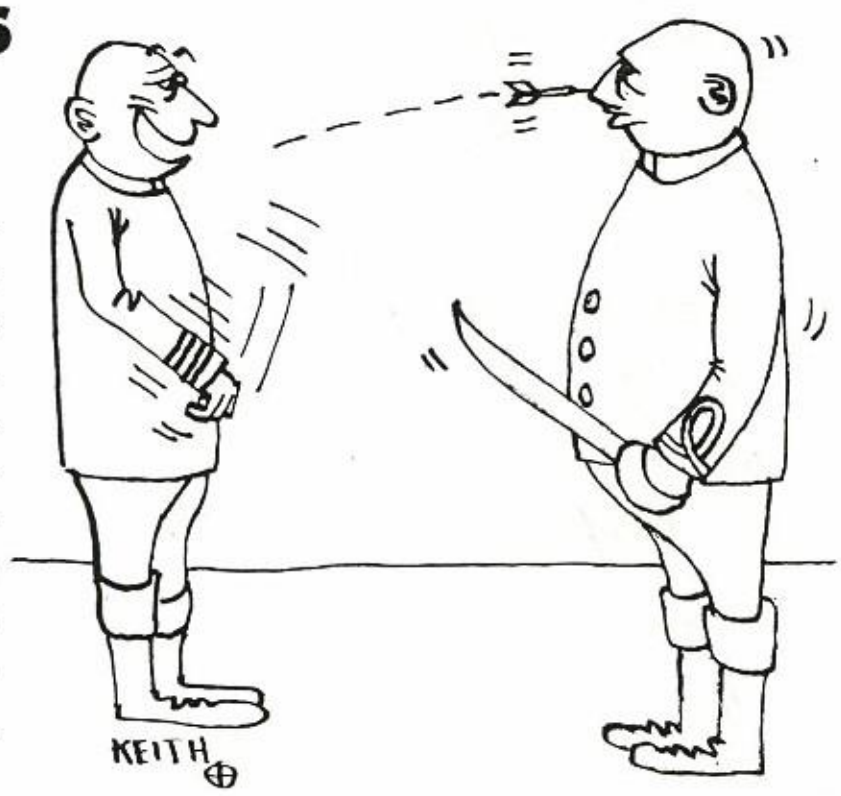

Top row: Joe Maund, Martha McCarty, Cynthia McDonald, Laddie McGinnis, Floyd Meyer, Glenn Moler, Tina Nelms. *Second row*: Tommy Newsome, Pat Pierce, Dick Powell, Shirley Reavis, Gerard Rickey, Penn Roach, David Ross. *Third row*: John Rutland, Carolyn Sallinger, Betty Scott, Tommy Shugart, David Shumaker, Bill Siler, Butch Smith. *Fourth row*: Claudia Stigall, Bob Sullivan, Sheila Swan, Jerry Tahu, Jimmy Tahu, Lance Tarrance, Kathy Thomas. *Fifth row*: Alice Turner, Joanna Umpleby, Dorothy Waldrop, Caron Waterhouse, Lynne Williams.

Not pictured: Barbara Buchel, Karen Hancock, Gene Harrison, Lee Roy Polan.

. . . . . L10 . . . . . Big Pond

Dear Linda,
Well, here we are at the end of another school year. As usual, it's been great knowing you and you've been a wonderful friend. Linda always stay as sweet and wonderful as you are now and you will have many friends and always be popular. Best of Luck in everything you do. Because, Linda, you deserve only the very best.
God Bless you always!
Carolyn

FEATURES

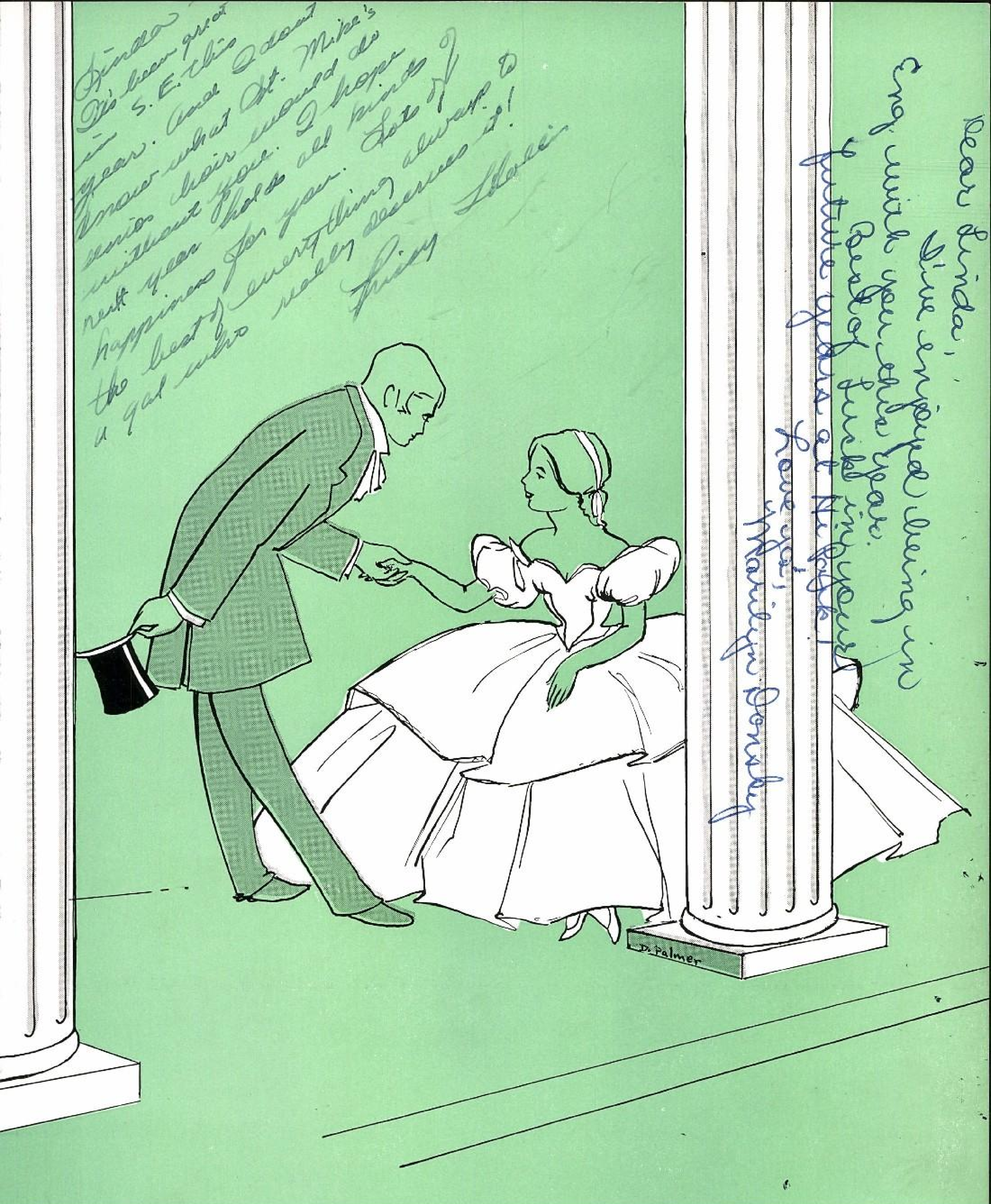

"Do not turn back when you are just at the goal."—Publius Syrus

FAVORITES

Favorites are chosen each fall by the secret ballot of the entire Hi Park Student Body.

The results of the election are kept secret until The Highlander appears in May.

Alton Thompson

Suzanne Harmon

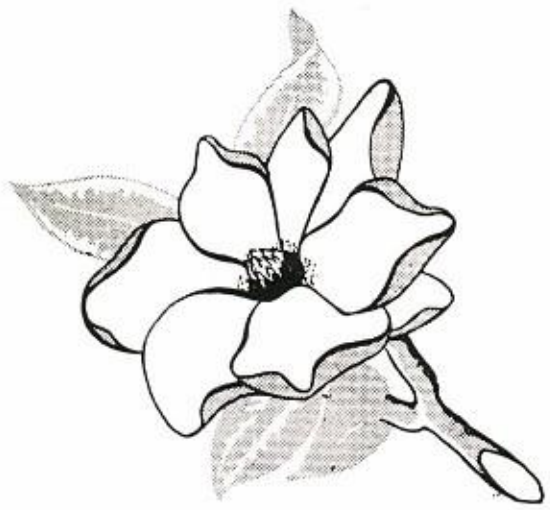

FAVORITES

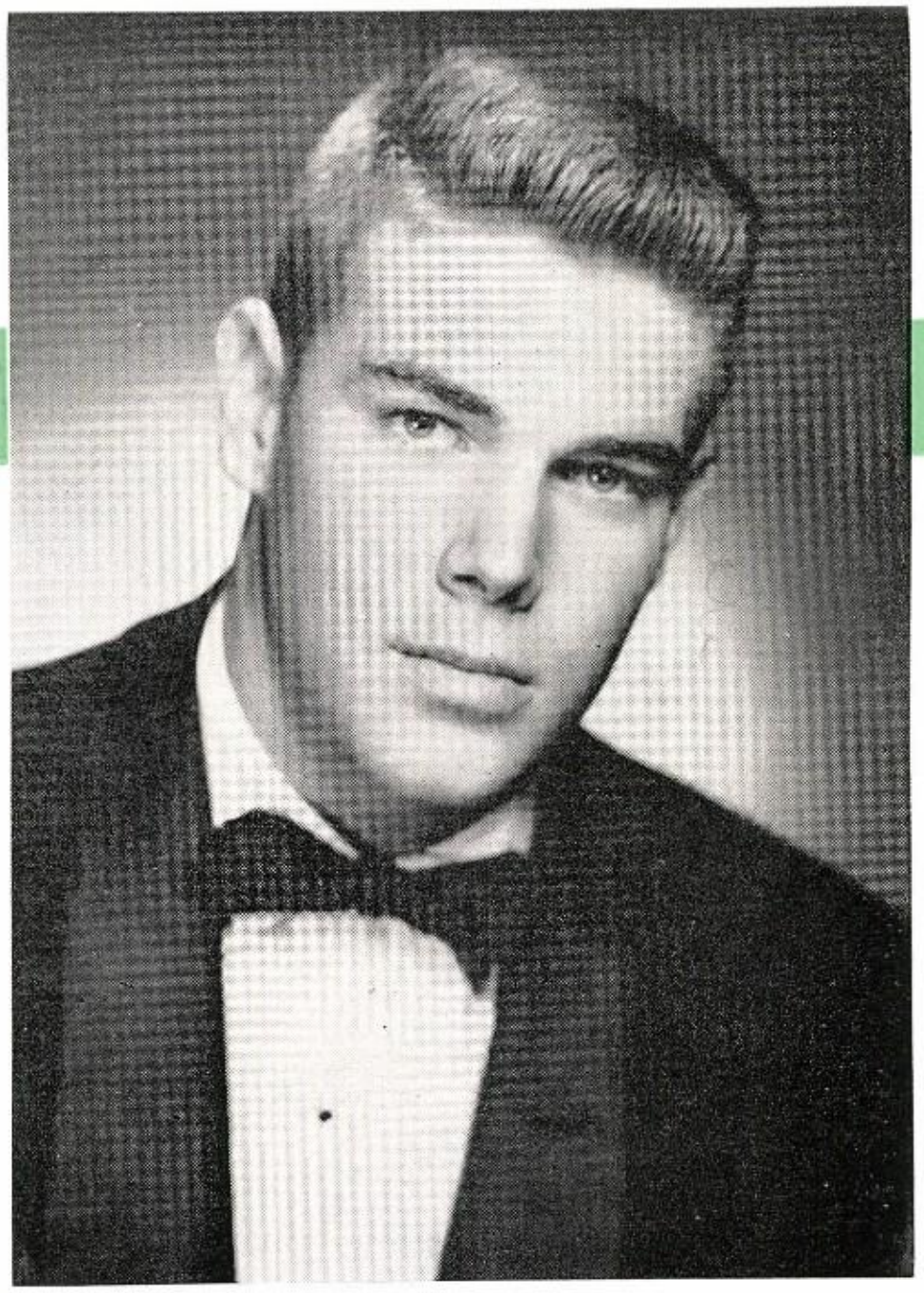

Gordon Holloway

Linda, You are one of the
Sweetest girls I know
Lots of Luck Always
Gordon.

Medora Doherty

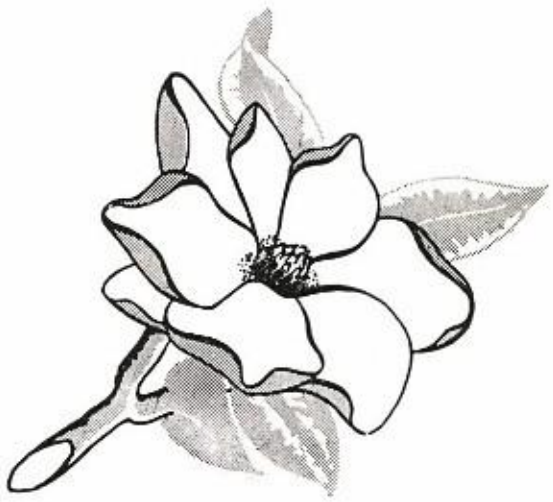

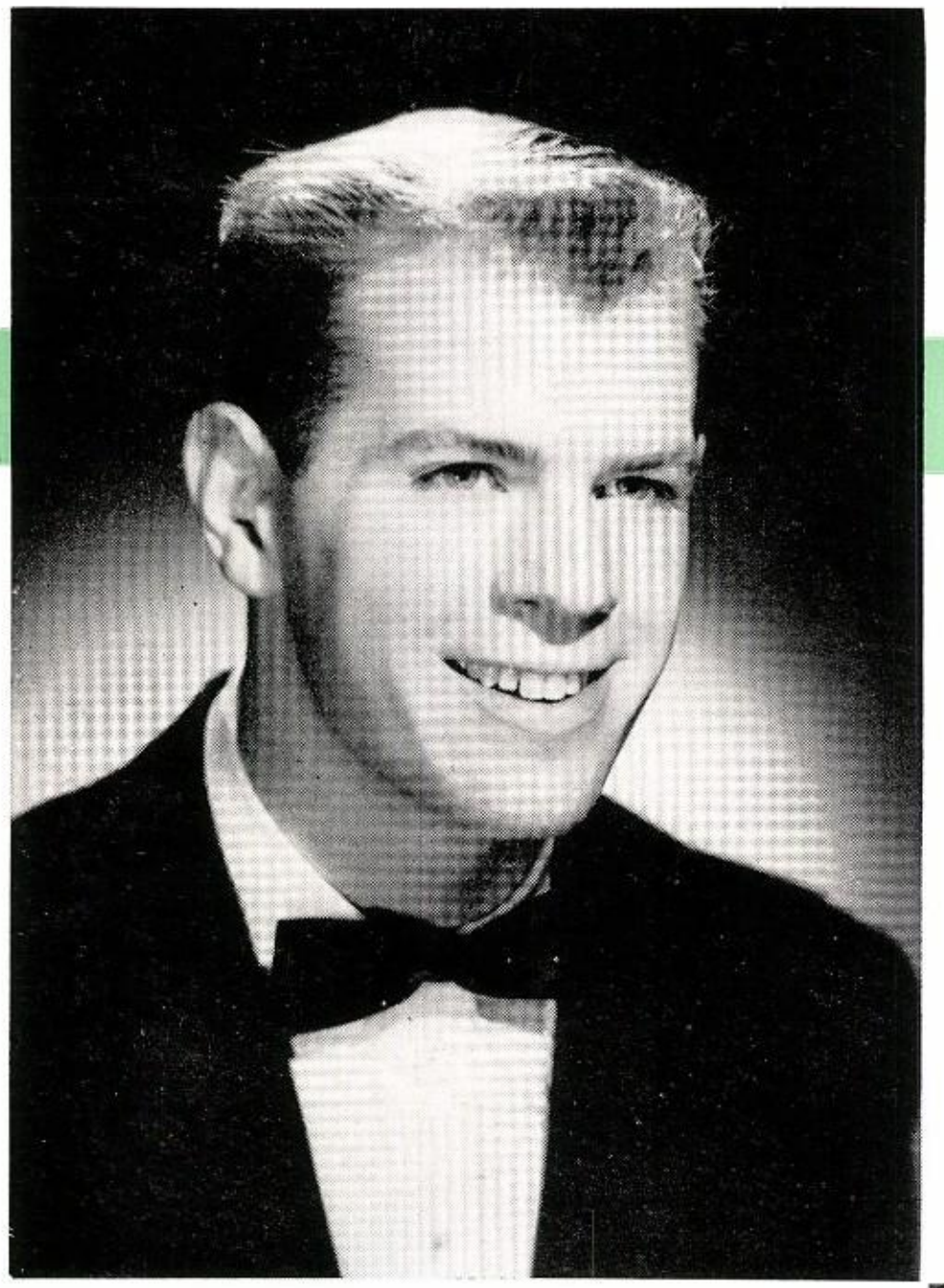

FAVORITES

Bill Novak

Sylvia Oliphant

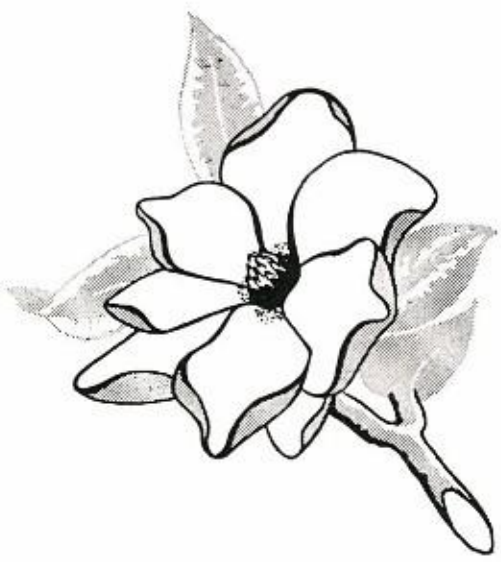

FAVORITES

David Caldwell

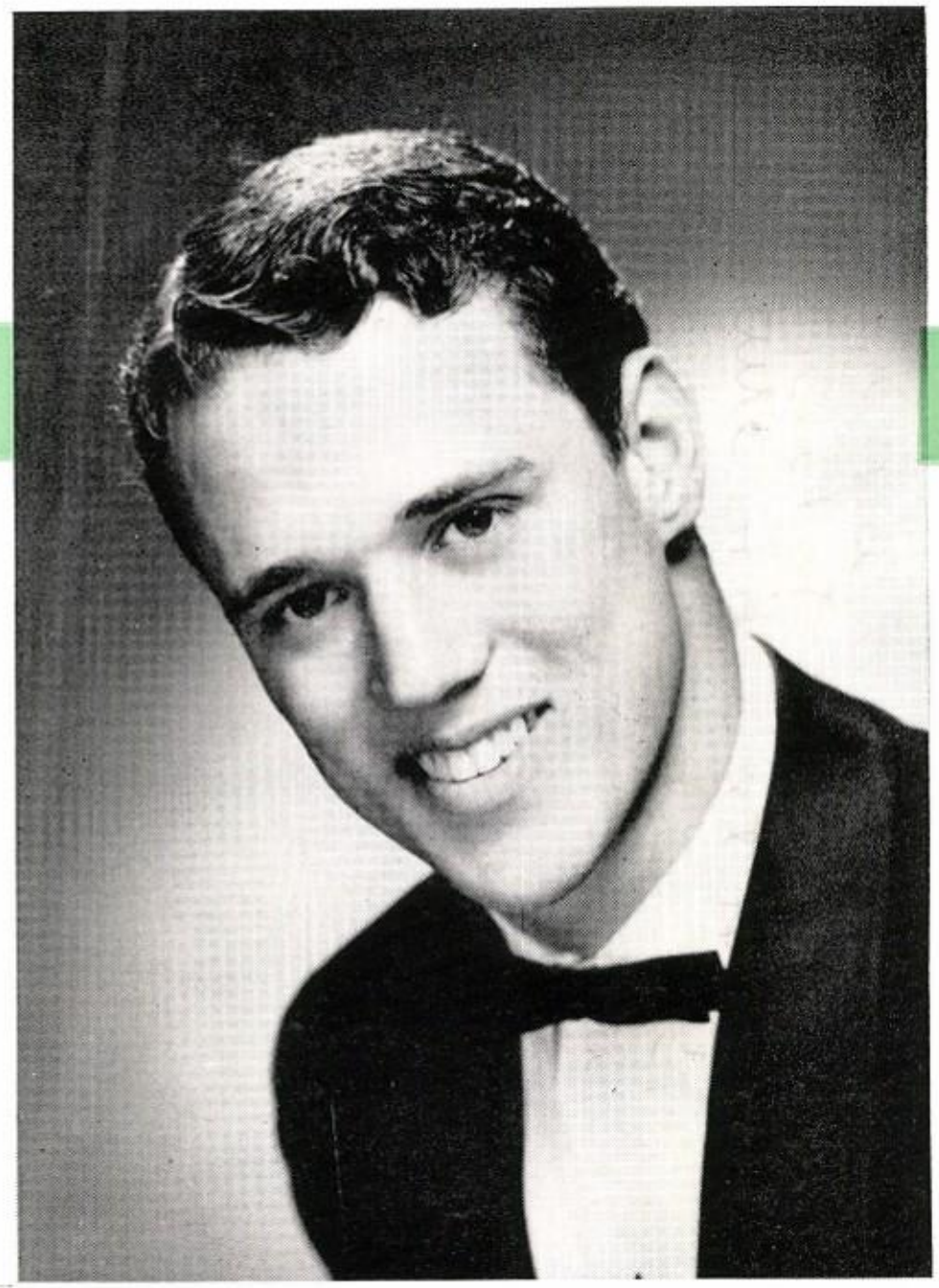

Ann Collins

Hall of Fame

Membership in The Hall of Fame is limited to those Scots who have made an outstanding contribution to the work of The Student Council, The Bagpipe, or The Highlander.

Hall of Fame members are chosen by the sponsors of The Student Council, The Bagpipe, and The Highlander with the assistance of the six maximum officers.

Lee Cullum
Editor of the Bagpipe
Maximum Officers' Award

De De High
Business Manager of the Highlander
Maximum Officers' Award

Anita Marion
Business Manager of the Bagpipe
Maximum Officers' Award

Linda — you a girl with
I see in potentiality, Coin
mendous potentiality, Coin
though you are only a sophomore.
you can never know how much
you have meant to me this
year. Stay as sweet and wonderful
as you are now
Best of luck + God
bless you —
Margaret

MARGARET WHITE
Secretary to the Student Council
Maximum Officers' Award

DAVID CALDWELL
President of the Student Council
Maximum Officers' Award

CAROLYN HAYES
Editor of the Highlander
Maximum Officers' Award

1956

Hall of Fame

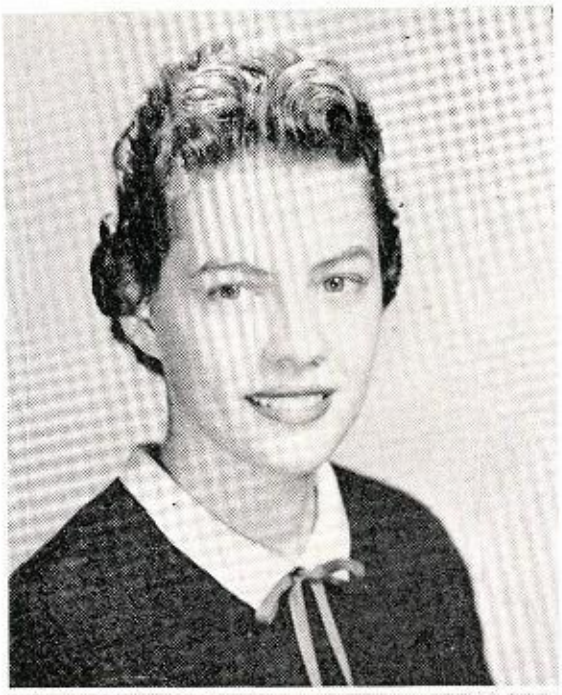

Pat Agosta
Bagpipe Staff
Gold H

Betsy Forsythe
Bagpipe Staff
Gold H

Carol Bowers
Student Council
Gold H

Jean Gable
Student Council
Gold H

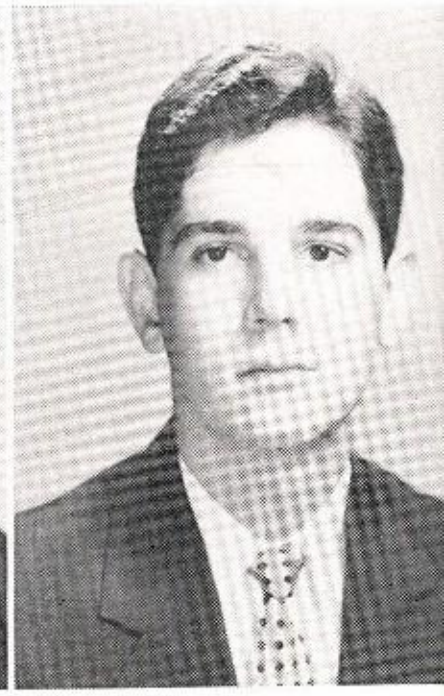

Dennis Palmer
Highlander Staff
Gold H

Sally Reilly
Bagpipe Staff
Gold H

Ann Caroline Seals
Highlander Staff
Gold H
Student Council
Honorable Mention

Mary Elizabeth Seals
Highlander Staff
Gold H

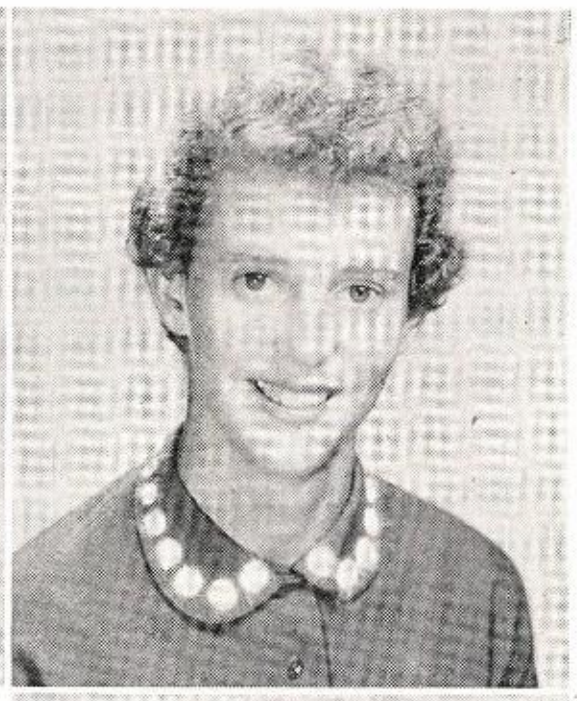

Ann Beloate
Student Council
Silver H
Highlander Staff
Honorable Mention

Linda
Lots of luck to one
of the sweetest
kids I know
Mike

Mike Burkart
Bagpipe Staff
Silver H

Susan Nesbit
Highlander Staff
Silver H

Linda
It's been a
great pleasure
to know you
this year. Best of
everything always.
You deserve it!
Toni

Toni Baldwin
Bagpipe Staff
Honorable Mention

Ann Hoopingarner
Student Council
Silver H

Arlen Burns
Bagpipe Staff
Honorable Mention

Larry Gibbs
Student Council
Highlander Staff
Honorable Mention

Hall of Fame

JESSE JONES
Highlander Staff
Bagpipe Staff
Honorable Mention

JUDY HICKMAN
Bagpipe Staff
Highlander Staff
Honorable Mention

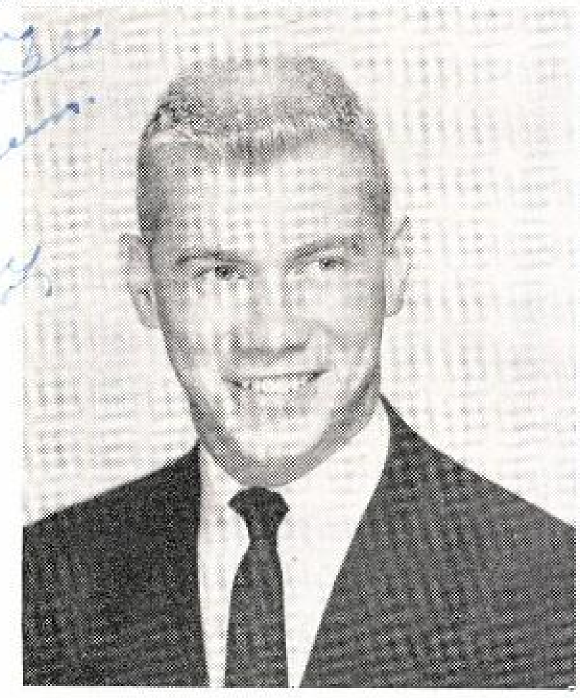

JUDY ROMINGER
Bagpipe Staff
Honorable Mention

DOUG SMITH
Bagpipe Staff
Honorable Mention

BUDDY KEITH
Highlander Staff
Honorable Mention

SUSAN SILBERBERGER
Highlander Staff
Honorable Mention

BETTY THOMPSON
Bagpipe Staff
Honorable Mention

SYBIL WYCHE
Student Council
Honorable Mention

1956 HIGHLANDER MUSIC FESTIVAL

'Lest We Forget'

Gathering in Dallas April 13 and 14 for the Eighth Highlander Music Festival were three thousand high school musicians from four states.

The entire festival, under the direction of Miss Flora Lee Pope, has gained national recognition for creating and sustaining interest in music education.

Sylvia Oliphant, the Hi Park queen, was crowned sovereign of the festival at the pageant on Friday night when visiting queens, bands, and choruses entertained. The Scot royalty included Ann Collins, Beverly Gratigny, Donna Harris, and Nancy Beth Johnson.

Climaxing the festival Saturday night was a mass concert with all school music organizations participating.

Lads and Lassies members practice before the festival begins.

Student Director Bill Browning rehearses Hi Park's orchestra.

Princess Nancy Beth Johnson describes her pageant dress to Princesses Beverly Gratigny, Donna Harris, Ann Collins, and Queen Sylvia Oliphant.

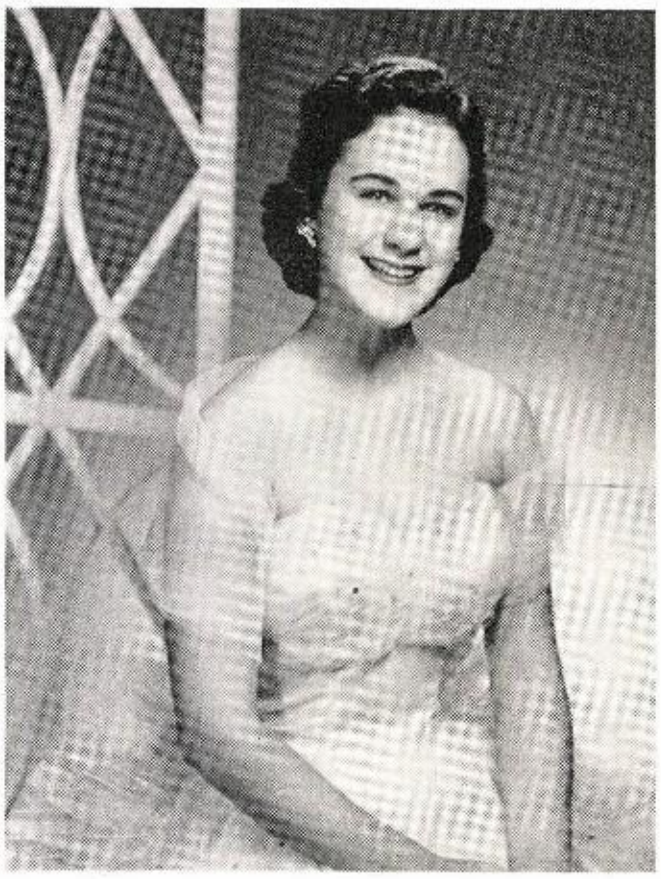

Miss Sylvia Oliphant
Queen
1956 *Highlander Music Festival*

ORGANIZATIONS

Linda
Please
remember a
have some shorts
waiting for you. I
have a great fun
with you. Hopefully
see more of you
next year!
Love
Mary Day

Lynda,
Certainly have been fun
getting to know you this
year. Just stay the same
as you are and you'll always
be surrounded by lots of friends.
Lots of luck,
Carolyn Hamlin

"As many men, so many minds; every one his own way."—Terence

Front row: H. Holmes, W. Arrington, S. Wyche, P. Hollis, N. Olds, N. Johnson, C. Williams. *Second row*: M. Smith, C. Bowers, C. Crum, S. Sutherland, P. Pettit, N. Pedrolie, S. Behannon. *Third row*: L. Harmon, S. Hempel, C. Seals, A. Beloate, J. Faust, C. Gossett, M. Overland-Olsen. *Fourth row*: J. Rogers, B. Mount, A. Henderson, R. Quinn, R. Hawn, M. Guion, A. Collins. *Fifth row*: S. Smith, J. Harper, S. Moody, M. Webb, J. Crockett, L. McMahan, J. Murph. *Sixth row*: J. Creech, D. Dale, S. Seay, J. Gable, J. Gibbs, C. Blocker. *Seventh row*: R. Ikler, A. Hoopingarner, M. Morton, B. Morris, M. Yeagley, B. Browning, J. Stiff. *Eighth row*: P. Hoffman, R. Roberts, M. Burkart, K. Lindberg, J. Seals, J. Vogt, L. Gibbs. *Not in picture*: R. Beard, J. Beauchamp, L. Becker, B. Boren, M. Brown, B. Browning, P. Bywaters, M. Campbell, J. Clark, C. Crump, L. Cullum, R. Dickson, J. Florer, L. Gilbert, L. Griffin, C. Hayman, A. Kean, S. Kriss, P. McCain, R. Mighell, P. Pace, J. Parker, P. Patterson, S. Porter, S. Rabinowitz, A. Robinson.

Presidency of the Texas Association of Student Councils was the crowning achievement of the Hi Park Student Council of 1955-'56. As a result of this election, next year's convention will be masterminded by Hi Park.

The Powder Bowl game and queenship of the Golden Avalanche were placed firmly in the long line of Scot traditions.

Big business ventures worthy of Wall Street included the sale of football ribbons, plastic megaphones, and Clans, while the support of two French orphans held top spot on the Council's year-round agenda.

The Student Council-sponsored Christmas formal and Junior-Senior Prom added a touch of spice to a year packed to the hilt with business activities.

OFFICERS

David Caldwell	*President*
Margaret White	*Secretary*
Sybil Wyche, Randy Beard	*Vice-Presidents*
Judy Murph	*Treasurer*
Larry Gibbs, Sandra Kriss	*Parliamentarians*
Miss Louise James, Miss Eleanor Thornell	*Sponsors*

Here Larry Gibbs, Margaret White, Miss Thornell, David Caldwell, Miss James, Judy Murph, and Sybil Wyche beam at the early accomplishments of the Council.

THE STUDENT COUNCIL

Council Cops Prexy of TASC

Fred Pendleton, Margaret Brown, Mike Bennett, and David Turner proudly display the National Honor Society emblem.

OFFICERS

David Turner, Jim Herndon ..... *Presidents*
Margaret Brown, Betsy Forsythe ..... *Secretaries*
Mike Bennett, Mike Burkart ..... *Vice-Presidents*
Fred Pendleton, Jim Hill ..... *Treasuers*
Miss Hilda Masters ..... *Sponsor*

THE NATIONAL HONOR SOCIETY

Honor Day Focuses On NHS Award

The presentation of the National Honor Society Blanket Award to the outstanding boy and girl of the senior class climaxes the honor day assembly each semester.

Serving solely as an honorary organization at Hi Park, the club's only duty is to provide ushers for graduation activities.

The "cream of the crop" comprises the membership list of the National Honor Society; for the members are elected by the faculty on the basis of leadership, scholarship, service, and character.

Front row: C. Hayes, D. Harris, C. Seals, P. Agosta, D. Dale, K. Crain, S. Seay, B. Forsythe. *Second row*: J. Hickman, S. Harmon, M. Bennett, A. Thompson, F. Pendleton, J. Hill, M. Powell, A. Beloate, M. Brown. *Third row*: N. Carter, M. Abbott, A. Stubblefield, P. Parker, M. Cronin, S. Ballard, M. Waterston, S. Wyche, M. Doherty, N. Fraser, D. Laugenour, M. White, A. Yeager, S. Hodges. *Fourth row*: A. Burns, L. Hume, M. Burkart, P. Woosley, B. Cervin, D. Turner, J. Herndon, H. Lynch, W. Barfield, L. Gibbs, J. Russell, B. Thomas. *Not in picture*: M. Anderson, B. Bray, M. Boone, L. Cullum, L. Dalby, D. Dickinson, N. Dowling, K. Dunlap, J. Gable, A. Griffin, C. Grollman, S. Hampton, J. Hankins, L. Harper, M. Harper, R. Hassells, S. Kriss, B. Lehde, S. Lipman, A. McElheny, B. May, N. Nicholson, D. Palmer, K. Ponder, N. Ray, J. Rumley, L. Rutland, T. Shugart, J. Smith, J. Stotts, J. Stuart, B. Swango, P. Talkington, A. Williams, M. Yeagley.

Front row: T. Baldwin, S. Oliphant, D. Dale, S. Seay, Miss Daigh. *Second row*: C. Vanderwoude, L. Lancaster, N. Fraser, E. Seals, Mrs. Morris, J. Hiett, B. Bray, S. Gribble, J. Rominger.

HI-LITES

Femme Membership Smashes Records

Ninety-eight per cent was the magic number this year as Hi-Lite membership soared to an all-time high.

While some Hi-Lites acted as junior nurses in a Red Cross program at St. Paul's Hospital, welfare committee workers turned their eyes "South of the Border" and took milk and cookies to small children at the Mexican Mission.

These were only two facets of Hi-Lite work. In the social field the year began in September with the little sister picnic and followed on with a mother-daughter tea, a Farmer's Fling dance, and a spring formal.

Hi-Lite meetings on Tuesdays featured everything from style shows to ballet worthy of Sadler Wells. Working in close contact with all club activities, the publicity committee promoted special events with posters and announcements.

OFFICERS

Dianne Dale	*President*
Sallie Gribble	*Program Vice-President*
Sylvia Oliphant	*Social Vice-President*
Joan Hiett, Jean Gable	*Publicity Vice-Presidents*
Toni Baldwin	*Welfare Vice-President*
Bette Bray	*Historian*
Nita Fraser, Wanda Gideon	*Red Cross Vice-Presidents*
Judy Rominger, Jerry Lancaster	*Friendship Vice-Presidents*
Lou Ann Lancaster	*Recording Secretary*
Carol Vanderwoude	*Corresponding Secretary*
Sally Seay, Mary Elizabeth Seals	*Treasurers*
Mrs. Hazel Morris, Miss Jane Daigh	*Sponsors*

"All out for the Farmer's Fling"

Mr. Fambro, Mr. Ruddell, and Larry Gibbs discuss plans for Religious Emphasis Week.

OFFICERS

Larry Gibbs, Phil Woods ..... *Presidents*
Alton Thompson, Eddie Mahon ..... *Vice-Presidents*
Phil Woods, Earl Howells ..... *Membership Vice-Presidents*
Ronnie Roberts, George Fowler ..... *Social Vice-Presidents*
Walt Lightbourn, John Rumley ..... *Welfare Vice-Presidents*
Jack Little, Bill Kennedy ..... *Program Vice-Presidents*
Billy Mount, David Caldwell ..... *Secretaries*
Dick Mullen, Lee Griffin ..... *Treasurers*
David Caldwell, Randy Beard ..... *Chaplains*
Johnny Florer, Allen Henderson, Hilton Honeycutt, Bill Kennedy, Robert Mighell, Dave Rutledge, John Seals ..... *Sergeants-at-Arms*
Luther Fambro, George Ruddell ..... *Sponsors*

HI-Y

Wonderland and Washington

With the presentation of officers at the spring George Washington dance, the Hi-Y rounded out its year of activity.

This year centered around a variety of programs including movies, plays, talent shows and vocational talks; but the highlights of the year were Religious Emphasis Week, co-sponsored with Hi-Lites, and the two dances —the Winter Wonderland semi-formal and the George Washington spring dance.

In order "to create and maintain throughout the school and community higher standards of Christian character," the Hi-Y is open to and encourages the membership of every Highland Park boy.

Standing: L. Gibbs. *First row*: D. Caldwell, A. Thompson, P. Woods, R. Roberts, B. Mount. *Second row*: J. Little, B. Kennedy, D. Mullen, H. Honeycutt. *Not in picture*: Walt Lightbourn.

Front row: M. Powell, C. Turner, S. Reilly, L. Cullum, M. Monroe, B. Forsythe, M. Nystrom, C. Cantwell, B. Pollock. *Second row*: P. Agosta, C. Seals, E. Seals, D. High, J. Hickman, A. Beloate, S. Nesbit, P. Parker, S. Williams, B. Thompson. *Third row*: M. Burkart, J. Hiett, M. Brown, H. Zapruder, L. Mendelsohn, A. Burns, C. Hayes. *Not in picture*: M. Boone, B. Bray, C. Ferguson, L. Gibbs, A. Griffin, A. Hoopingarner, L. Jones, D. Laugenour, A. McElheny, A. Marion, G. Miller, M. Myers, N. Nicholson, D. Palmer, J. Peavy, M. Pondrom, S. Silberberger, A. Stubblefield, J. Van Leuven, S. Wyche, M. Yeagley.

"I do pledge myself to live up to the ideals of true journalism and to be impartial in my interpretation of truth . . ."

With these words members are initiated into Quill and Scroll.

Chosen from the Bagpipe and the Highlander staffs, members must have done outstanding work on a publication, rank scholastically in the upper third of their class, and have at least a junior standing.

Under the sponsorship of Mrs. Jeanne Rousseau the international honorary society worked to make itself and its purpose known throughout the school. Chapter members initiated a plan of sending invitations to newly-elected members and announcing graduating members at the senior honor assembly.

OFFICERS

Pat Agosta	*President*
Sally Reilly	*Vice-President*
Betsy Forsythe, Carolyn Cantwell	*Secretaries*
Mike Burkart, Judy Hickman	*Treasurers*
Mrs. Jeanne Rousseau	*Sponsor*

Betsy Forsythe, Pat Agosta, Sally Reilly, Mike Burkart, and Mrs. Rousseau prepare to initiate new members.

THE QUILL AND SCROLL

'Truth, Integrity, Loyalty . . .'

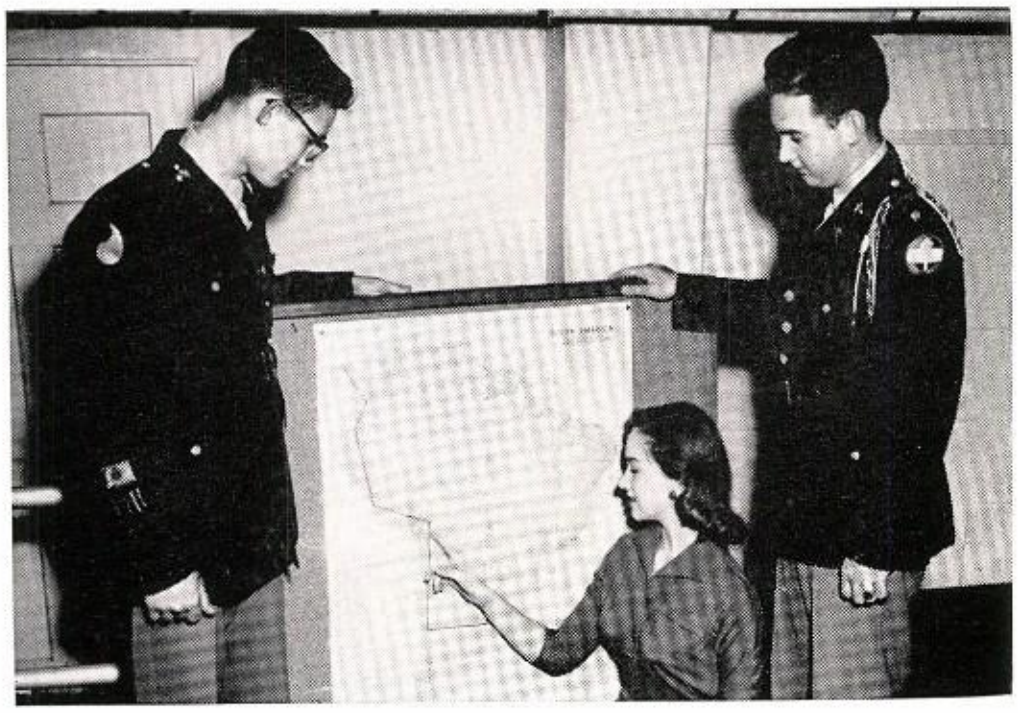

David Ramsey, Lucile Harper, and Russell Durning study the location of one of the Round Table's discussion subjects.

OFFICERS

Russell Durning ..... *Chairman*
Sandra Kriss ..... *Secretary*
Lucile Harper, David Ramsey ..... *Executive Committee Members*
Miss Helen Moore ..... *Sponsor*

THE ROUND TABLE

Pros and Cons

Tongues are "a buzz" every Tuesday afternoon when the Round Table meets to discuss various school, social, literary, and political problems of the day.

Composed of about twenty students, the group spends a vigorous hour exchanging ideas, analyzing situations, and forming opinions.

Members spend time beforehand doing research work to gather the facts to back their stands. Then as a problem is tossed back and forth, they can think the question through, pooling their facts and ideas.

The unanswered questions and doubts which arise from a discussion spur students on to wider reading and a more comprehensive understanding of the problem.

Front row: B. Zimmerman, D. Carraz, R. Durning, C. Swartz, C. Grollman, E. Perry *Second row*: A Griffin, B. Cohen, B. Klindworth, J. Hoyt, L. Harper, *Third row*: K. Lindberg, S. Davis, R. Beard, D. Guill, D. Ramsey, M. Bennett. *Not in picture*: T. Carleton, S. Fisher, S. Kriss, J. Leak.

Front row: T. Shugart, P. Parker, D. Palmer, J. Whisenhunt, P. Redus, T. Tripp, K. Munsell, J. Shuey, C. Cole. *Second row*: S. Hodges, C. Bowers, R. Downing, G. Cissna, L. Leak, P. Hollis, W. Tripp, F. White, L. Roach, D. Beck. *Third row*: S. Chamblee, R. Roberts, P. Knowles, B. Maxwell, J. Schwartz, P. Bywaters, M. Abbott, D. Till, P. Adams, S. Metz. *Not in picture*: B. Allison, N. Brager, B. Carroll, G. Edgley, C. Calvin, P. Fletcher, S. Garmon, S. Paulsen, D. Sterling, G. Walton, C. Waterhouse, I. Williamson.

THE ART CLUB

Paint Plus Paper Equals Production

Paint brushes and sketch pads are the order of the day when the Art Club meets on Tuesday afternoon. Working in various media such as water color, pastels, and tempera paint, members have an opportunity to develop their special interests. The artists are also behind the scenes of various school productions.

Club officers and committees are chosen early in the semester. The exhibit committee is in charge of decorating the display cases with work done by the art classes. The public relations committee makes arrangements for the different outside appearances, and the social committee plans the annual spring and fall picnics.

OFFICERS

Mary Lea Abbott, Roberta Downing	*Presidents*
Peggy Parker, Pat Bywaters	*Vice-Presidents*
Trudy Shugart, Laura Roach	*Secretaries*
Roberta Downing, Frances White	*Treasurers*
Louise Leak	*Reporter*
Miss Nancy Ella Dial	*Sponsor*

Tinka Tripp, Trudy Shugart, Mary Lea Abbott, Miss Dial, Peggy Parker, and Roberta Downing pass judgment on a sketch turned in by an Art Club member.

Trudy Shugart, Diane Laugenour, Mrs. Crow, Diane Wisdom, and Art Hughes get a smile out of a Dramatics Club joke.

OFFICERS

Diane Wisdom	*President*
Diane Laugenour	*Secretary*
Sallie Gribble	*Vice-President*
Trudy Shugart	*Treasurer*
Art Hughes	*Stage Manager*
Mrs. Mary Crow	*Sponsor*

THE DRAMATICS CLUB

'Curses, Foiled Again'

Blood-curdling shrieks, romantic sighs, and villainous laughs coming from the small auditorium are sure signs that the Dramatics Club is hard at work.

The membership limit is twenty students of drama, and new members are admitted after tryouts consisting of a pantomime, a dramatic selection, and a dialogue. Before becoming a full-fledged member, a prospective thespian must go through an eight-week proving period.

Meetings held once a month alternate business and programs. It's not all work and no play, however, for each semester members stage a picnic, trading the spotlight for sandwiches.

Front row: T. Shugart, D. Wisdom, D. Laugenour, D. High. *Second row:* A. Thompson, W. Arrington, S. Oliphant, S. Wyche, T. Tripp, D. Caldwell, A. Hughes. *Not in picture:* M. Ashburn, W. Duncan, C. Echols, J. Gibbs, B. Gray, S. Gribble, C. Hayman, S. Sutherland, S. Smith, J. Van Leuven, D. Waldman.

Front row: D. Martin, C. Babb, G. Howells, B. Olney, M. Genaro, S. Lipman, B. Beard, A. McElheny. *Second row*: C. Wilson, K. Kane, G. Jones, S. Hempel, S. Nesbit, N. Peoples, P. Hoxsey, E. Perry, A. Yeager, S. Alexander, N. Blakely. *Third row*: B. Henderson, M. Nystrom, A. Robinson, J. Rominger, M. Edwards, C. Grollman, P. Anderson. *Fourth row*: N. Pedrolie, D. Carras, B. Lehde, B. Beckering, C. Bowers, S. Lary, S. Emerson, D. Waldman, S. Hacker, K. Poole, C. Seals, M. Miller, M. Howell, R. Cochran, L. Dalby, P. Morgan.

"Attention, class" will be everyday words for members of the Future Teachers' Club when they attain their vocational goal—a teaching degree.

Through films and group discussion, members learn the qualifications, both personal and professional, the opportunities and the advantages offered in the field of education.

As a project this year, a chart was made to compare the working hours, salaries, and vacation time of a teacher, a model, an airline hostess, a nurse, and a secretary.

Under the guidance of Miss Hortense Watkins, sponsor, the Future Teachers functions as a study club weighing the pros and cons of a life of service to the nation.

THE FUTURE TEACHERS' CLUB

Chalk Dust And Grade Books

OFFICERS

Judy Rominger, Suzanne Alexander	*Presidents*
Martha Edwards, Danna Waldman	*Vice-Presidents*
Ann Robinson	*Secretary-Treasurer*
Miss Hortense Watkins	*Sponsor*

Annie Robinson, Judy Rominger, Miss Watkins, and Martha Edwards discuss the qualities of this English text book.

Mary Ashburn, Marilyn Anderson, Charlotte Turner, Ancanetta Hooper, and Betty Owens search for term theme material in the card catalogue.

OFFICERS

Ancanetta Hooper	*President*
Mary Ashburn	*Vice-President*
Betty Owens	*Secretary*
Charlotte Turner	*Treasurer*
Marilyn Anderson	*Reporter*
Mrs. Marguerite B. Creighton	*Sponsor*

THE LIBRARY COUNCIL

Card Catalogues And Cooperation

To put students on "reading terms" with the library—this is the goal set up by members of the Library Council.

Through artistic bulletin board displays the Library Council works to create interest in books and in reading. Members spend their study hall periods working behind the desk in the library, checking out, sorting, and arranging books.

The Library Council was organized and chartered in 1952 and became affiliated with the State Library Association in the same year. A district meeting held last fall at SMU featured talks and exchanging of ideas.

Front row: D. Pace, R. Mirowitz, A. Hooper, A. De Salme, C. Wilson, A. Yeager. *Second row*: S. Alexander, P. Wallace, N. Dowling, R. Rousseau, C. Alexander, R. Hassell. *Third row*: C. Babb, M. Ashburn, C. Turner, G. McCracken, B. Mahan, B. Deal. *Fourth row*: D. Dye, J. Ayres, J. Westbrook, G. Saunders. *Fifth row*: S. Walker, B. Owens, S. Berke, M. Anderson. *Not in picture*: A. Beckham, L. Burks, J. Chatham, M. Maxfield, R. Nanney.

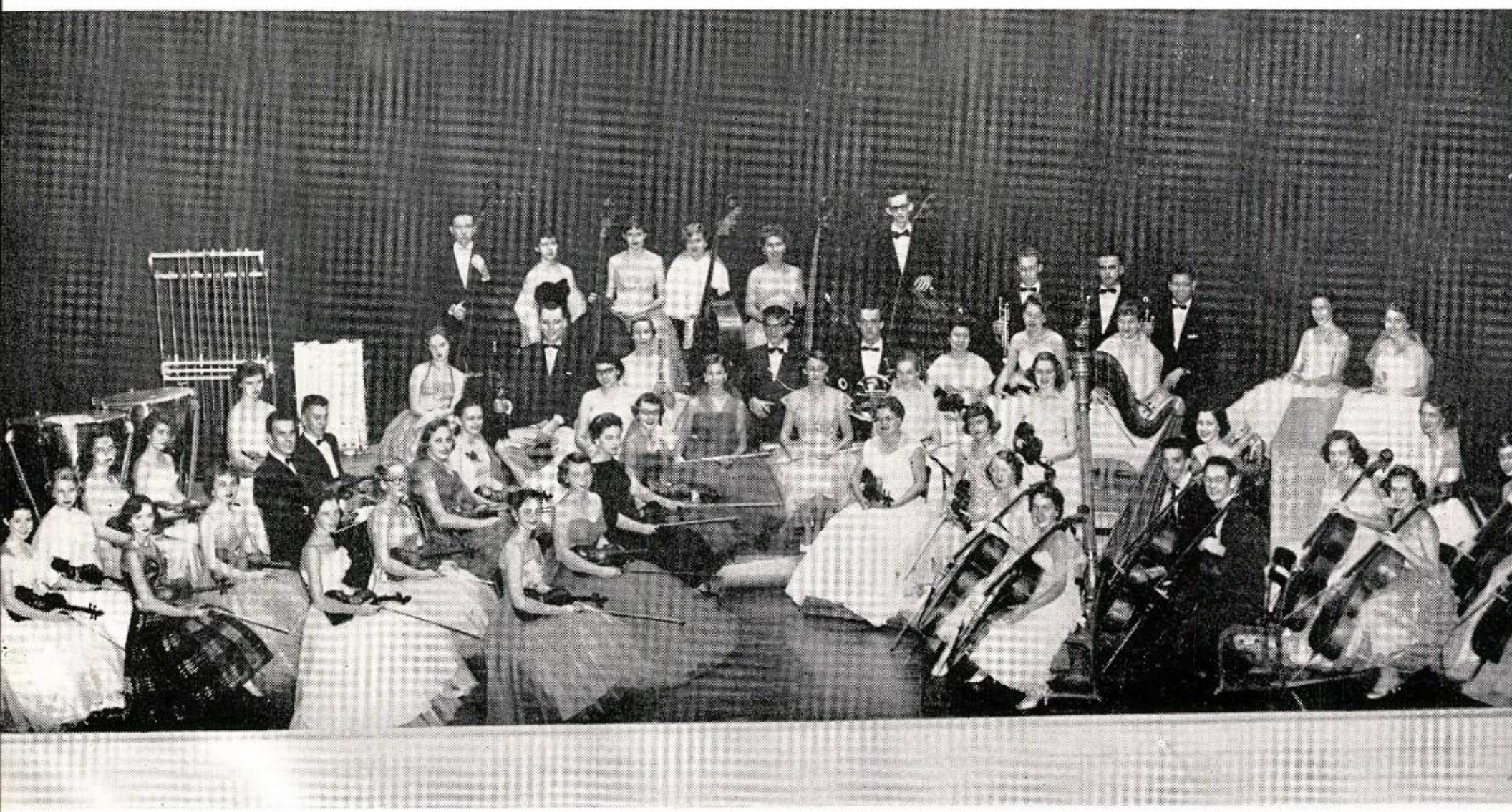

Left Section: First row: A. Akin, K. Ponder, C. Gossett, M. Ostrander. *Second row:* G. Evans, M. Melick, G. Johnson, C. Cohenour. *Third row:* O. McBride, C. Babb, C. Klemme, J. Van Roo. *Fourth row:* S. Hassell, S. Poythress, M. Emerson, H. Clark, A. Lowry. *Center Section: First row:* J. Hoyt, G. McMahon, D. Ostrander, S. Adams, N. Fenton. *Second row:* G. McGowan, B. Rich, M. Bowyer, R. Taylor, E. DeLoach, C. Cammack, N. Nichols, C. Duer. *Third row:* J. Dufford, R. Hassell, C. Drake, B. White, N. Jones, D. Guill, B. Edgecomb, K. Vardell, L. Benno, D. Higgins, J. Steed. *Right Section: First row:* P. Fletcher, M. Cronin, B. Steele, C. Grollman. *Second row:* S. Strickland, B. Browning, J. Maus. *Third row:* E. Evans, A. Hilseweck. *Fourth row:* M. Waterston, N. Burton, C. Cole. *Not in picture:* C. Calvin, E. Deady, G. De Jarlais, J. Drake, M. Haroz, B. Lockwood, C. McDonald, C. Mart, B. Scott, C. Waterhouse.

THE ORCHESTRA

Blue Tango To Hey Mambo!

From the lilting strains of "Blue Tango" to the savage beat of "Mambo Italiano" . . .

A variety of musical programs was staged this year by Hi Park's sixty-piece orchestra. Long hours of individual and group practice by the members were climaxed this spring when orchestra members played host to ten other high school orchestras during the Highlander Music Festival.

In February individual students took honors by playing with the All-State and the Texas Music Educators' Association's Orchestras.

A busy orchestra schedule closed with the annual spring banquet honoring graduating members.

OFFICERS

Bob Edgecomb	*President*
Anita Akin	*Vice-President*
Kay Ponder	*Secretary*
Carolyn Gossett	*Treasurer*

Anita Akin, Bob Edgecomb, Kay Ponder, and Carolyn Gossett relax after an orchestra program.

Here Suzy Harmon, Sylvia Oliphant, Don Clark, Beverly Gratigny, David Caldwell, and Ann Stubblefield practice for a special number.

OFFICERS

David Caldwell	*President*
Suzy Harmon, Jerry Lancaster	*Vice-Presidents*
Beverly Gratigny	*Secretary*
Don Clark	*Treasurer*
Ann Stubblefield	*Librarian*
Sylvia Oliphant	*Historian*

LADS AND LASSIES

'Say It With Music'

There's "music in the air" as the Lads and Lassies, a mixed choir, under the direction of Miss Flora Lee Pope, blend their talents in song.

Unofficial good will ambassadors for Hi Park, the choir sang at numerous social and service organizations' meetings this year. Their crowded schedule varied from participation in the Music Festival to a trip to TCU with the orchestra.

Although the members consider their programs and daily practices anything but work, they wound up a full year of melodic presentations with the spring banquet to balance their programs.

Front row: L. Piranio, N. Ross, S. Marr, J. Peavy, S. Oliphant, S. Harmon, D. Laugenour, B. Gratigny, A. Stubblefield, W. Gideon, P. Hollis, D. Wisdom, D. Dawson, G. Goldman, S. Fisher. *Second row*: C. Turner, C. Crump, J. Brown, C. Dale, S. Jones, L. Jones, J. Horn, J. Hickman, S. Dixon, K. Conrad, S. Hodges. *Third row*: T. Weiner, M. Boyle, C. Williams, D. Pratt, J. Fisher, G. Saunders, J. Lancaster, L. Lancaster, C. Vanderwoude, J. McBride, P. Parker, I. McBride, J. Tuggey, M. Brown. *Fourth row*: D. Smith, J. Clark, B. Dobbs, M. Campbell, P. Browning, R. Paschall, G. Guerriero, A. Henderson, B. Thompson, P. Crabtree, R. Gerlach, T. Carleton, B. Nuss, T. Key. *Fifth row*: R. Rosen, J. Benjamin, L. Goode, M. York, J. Bagwell, A. Hughes, N. Read, R. Hawn, R. Beard, T. Toland, W. Barfield, H. Starr, R. Bentley, L. Griffin. *Not in picture*: M. Boone, C. Brewer, D. Bullwinkle, S. Chamblee, S. Cuellar, W. Duncan, G. Eden, B. Huguley, C. Hayman, V. Jeffers, T. Kimbell, E. Knight, A. McElheny, A. McFarland, L. McLendon, M. Maxfield, N. Nicholson, T. Perry, J. Pliner, N. Randall, D. Thompson, D. Webster.

THE TRAVEL CLUB

The Happy Wanderers

Seated: Karen Crain, *Historian-Parliamentarian;* Susan Nesbit, *Secretary. Standing*: Lee Cullum, *Program Chairman;* Caroline Seals, *Vice-President;* Sally Seay, *President;* and Lucy Harmon, *Treasurer.*

A sandy beach in Hawaii, a tulip field in Holland, a steepled church in England—these scenes passed before the eyes of Travel Club members at their meetings once a month.

Highlights of the year were movies and talks on Bermuda, Cuba, Guatemala, and Holland. This year the armchair travelers added a new angle to the club—membership was opened to boys. Under the direction of Mrs. Willene Cockrell, sponsor, the club also participated in welfare work.

Colorful pages in Texas history came alive for the Junior Historical Society at its monthly meetings. A series of programs on the history, development, and present organization of welfare work in Texas highlighted the year.

An outstanding club project was the recognition of Highland Park graduates who had won fame in their respective fields. Each famous ex-Scot, chosen by Sponsor Mrs. Willene Cockrell and her committee, was featured in photograph displays and in the Bagpipe column, "Cream of the Clan."

THE JUNIOR HISTORICAL SOCIETY

The Eyes of Texas Are Upon You

Seated: Carol Bowers, *Vice-President;* Rose Lee Ikler, *Treasurer. Standing*: Martha Kuykendall, *Historian;* Margaret White, *Secretary;* Dianne Dawson, *Corresponding Secretary;* Doris Davis, *Program Chairman;* and Judy Murph, *President.*

Front row: J. Hickman, J. Hiett, B. Forsythe, C. Cantwell. *Second row:* M. Burkart, P. Parker, B. Pollock, B. Thompson, P. Bywaters.

The Bagpipe

Editor-in-Chief ..... Lee Cullum
Managing Editor ..... Mike Burkart
News Editor ..... Betsy Forsythe
News Writers ..... Mary Ashburn, Sharon Boles, Ann Burnett, Phyllis Bywaters, Kim Casey, Sue Dixon, Carol Ferguson, Phyllis Fox, Elizabeth Gooden, Anne Griffin, Lucile Harper, Carolyn Hayes, Patsy Hoxsey, Frances Leach, Ann McElheny, Linda McMahan, Georgeann Miller, Marilyn Miller, Darlene Morgan, Marcia Morgan, Nancy Nicholson, Kay Ponder, Diane Pratt, Judy Rabinowitz, Annie Robinson, Sue Settle, Ann Spencer, Ann Stubblefield, Janis Van Leuven.
Production Managers ..... Judy Hickman, Betty Thompson, Sandra Kriss, Jane McLain, Sally Williams.
Feature Editors ..... Joan Hiett, Carolyn Cantwell
Feature Writers ..... Wayne Arrington, Mary Ann Boone, Bette Bray, Carol Cole, Carolyn Henenberg, Ann Hoopingarner, Janet Peavy, Carolyn Terry, Betsey Transou, Margaret Yeagley.
Sports Writers ..... Arlen Burns, Don Clark, Les Mendelsohn, Robert Mighell, Tommy Ratliff, Henry Zapruder.
Exchange Editors ..... Bee Pollock, Sharon Lary, Kyle Thornton
Art Staff ..... Peggy Parker, Pat Bywaters, Bill Shappard
Photographers ..... Jesse Jones, Frank Ingraham, Doug Smith, Denne Sweeney, Pete Weil, Ray White, Jim Whisenhunt.
Sponsor ..... Miss Marian Echols
Business Manager ..... Anita Marion
Advertising Manager ..... Pat Agosta
Assistant Managers ..... Toni Baldwin, Joan Billingsley
Circulation Manager ..... Sally Reilly
Assistant Managers ..... Don Clark, Jeanie McBride, Eddie Mahon, Martha Nystrom, Caroline Seals
Secretary ..... Karen Crain
Ad Salesmen ..... Ann Beloate, Cynthia Cason, Missy Cheek, Linda Coke, Susan Collins, Nancy Cotton, Sylvia Cuellar, Diane Davis, Carol Echols, Dottie Elliott, Beverly Gratigny, Melinda Harrison, Gayle Herndon, Betsy Henderson, Prissy Hollis, Anne Hoopingarner, Katheryn Kane, Ann Lewis, Margaret Monroe, Marcia Morgan, Barbara Norman, Lila Norman, Terry Pearlstone, Taffy Perry, Mary Elizabeth Seals, Martha Sue Smith, Susan Smith, Margaret Streckmann, Mary White.
Sponsor ..... Ogden Kidd

Janis Van Leuven, Toni Boldwin, Business Manager Anita Marion, and Pat Agosta smile as they prepare to send out statements.

Business Manager Anita Marion and Editor Lee Cullum grin with pleasure at an issue of The Bagpipe.

Editor Carolyn Hayes, center, discusses snapshot ideas with Associate Editors Judy Hickman, Mary Elizabeth Seals, and Ann Beloate.

Assistant Advertising Manager Susan Silberberger posts assignments as Nancy Beth Johnson watches.

Photographers Doug Smith, Jesse Jones, and Jim Whisenhunt watch Graham Guerriero prepare for another Highlander snapshot.

The 1956 Highlande

Editorial Staff

Editor-in-Chief ..... Carolyn Hay

Associate Editors ..... Ann Beloate, Ju
Hickman, Mary Elizabeth Seals.

Sports Writers ..... Larry Gibbs, Carol Bowe
Dianne Dale, Billy Dobbs, Jim Herndon, Sandra Rosen.

ROTC Editor ..... Ben Cer

Photographers ..... Joe Binford, Graham Guerriero, Je
Jones, Doug Smith, Denne Sweeney, Jim Whisenhunt.

Art Editor ..... Dennis Paln

Art Staff ..... Buddy Keith, Pat Knowles, Peggy Park
Sharon Smith, Tinka Tripp, Jim Whisenhunt.

Art Sponsor ..... Miss Nancy Ella D

Typists ..... Judy Fisher, Sally Hampton, Lucy Harm
Johana Horn, Jo Lynn, Joan McClain, Jane McLain, Mi
Powell, Margaret Yeagley, Lynn Zuber.

Staff Assistants ..... Sylvia Cuellar, Betsy Forsyt
Nancy Beth Johnson, Joan Hiett, Martha Kuykendall, Sha
Marr, Georgeann Miller, Margaret Monroe, Paula Rog
Ann Yeager.

Sponsor ..... Miss Diane C

Business Manager De De High relates progress The 1956 Highlander to Circulation Manager A Caroline Seals and Advertising Manager Susan N bit.

Ad Salesmen Marcia Myers and Litty Jones familiarize themselves with a customer's copy before trying to sell some ads.

Sally Barbeck and Susan Moody compile the list of everyone who bought a 1956 Highlander.

BUSINESS STAFF

Business Manager ..... De De High

Advertising Manager ..... Susan Nesbit

Assistant Advertising Manager .....Susan Silberberger

Circulation Manager ..... Caroline Seals

Assistant Circulation Manager ..... Diane Wisdom

Ad Salesmen.....Sally Barbeck, Linda Byrne, Susan Hempel, Alice Ann Jones, Litty Jones, Nancy Maxwell, Susan Moody, Marcia Myers, Peggy Pace, Bea Pollock, Mary Ann Pondrom, MiMi Powell, Diane Pratt, Judy Shieder, Charlotte Turner, Diane Wisdom.

Sponsor ..... Ogden Kidd

Artists Dennis Palmer, Jim Whisenhunt, and Buddy Keith look over Tinka Tripp's shoulder as she surveys a Highlander proof.

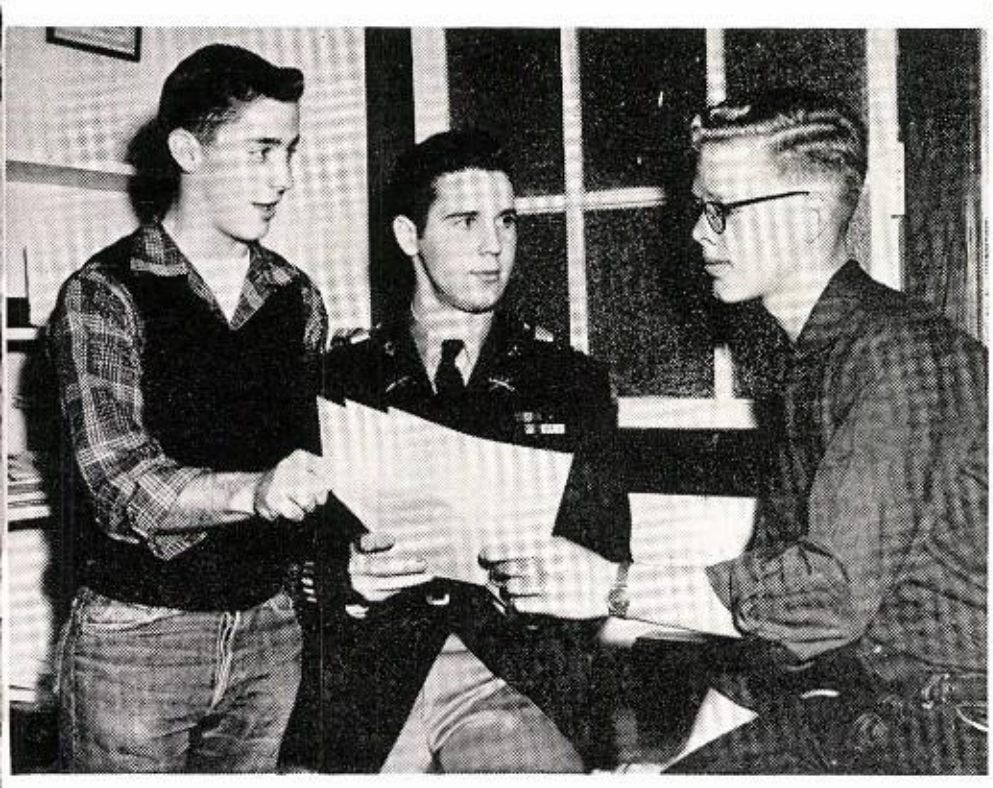

Billy Dobbs, Ben Cervin, and Jim Herndon prepare some of the sports write-ups.

Front row: D. Rhodes, G. Blewett, N. Adamson, B. Adamson, S. Myers, J. Lundin, L. Durbin, D. Whiter, F. Johanning, A. Riggs. *Second row*: P. Ashley, J. Stone, J. Gregerson, N. Maxwell, C. Mayne, C. Phillips, S. Rabinowitz, B. Goodwin, A. Walsh, P. Fletcher. *Third row*: M. Miller, P. Hoxsey, M. Edwards, M. Wolfe, B. Olney, M. Whitten, C. Conklin, P. Carter, N. Scallia, M. Genaro, R. Mirowitz. *Fourth row*: G. DeJarlis, C. Flake, A. Gardner, E. Breeding, P. Goranson, L. Walke, L. Becker, M. Myers, J. Rogers, J. Kershaw, N. Pedrolie. *Fifth row*: N. Dowling, L. Burke, R. Baggs, M. Beaty, B. Klindworth, A. Smith, C. Bonebrake, M. Moore, A. Beckham, A. De Salme, E. Rowe. *Sixth row*: A. Yeager, N. Holmes, C. Wilson, G. Jones, C. Bowers, B. Lehde, B. Beckering, B. Henderson, K. Kane, T .Perry, A. Robinson. *Seventh row*: S. Hacker, L. Sweeney, R. Ikler, M. Wilmans, J. Holcomb, P. Putty.

THE FUTURE NURSES' CLUB

White Caps and Pink Pills

Starched white caps are the goal of fifty girls who make up the membership list of the Future Nurses' Club. Interest in nursing and the medical profession is the only requirement for membership. Meetings held once a month featured talks by nurses, doctors, and therapists who listed high school and college courses helpful to the future Florence Nightingales.

Two field trips this year took the future nurses on tour of one Dallas hospital and on an overnight trip to another local hospital where they stayed in the nurses' dorm.

OFFICERS

President ..... Barbara Adamson
Vice-President ..... Mary Moore
Secretary-Treasurer ..... Pat Putty
Sponsor ..... Miss Julia Bartosh

Pat Putty, Mary Moore, and Barbara Adamson preside over a meeting of the Future Nurses.

Front row: S. Davis, T. Martin, E. Deady, B. Black. *Second row*: J. Westbrook, D. Dye, A. De Salme, K. Lindberg, A. Hartwright. *Third row*: T. Jordan, D. Barton, J. Stuart, B. Cohen, T. Carleton. *Fourth row*: R. Ramsey, J. Hathaway, G. Gossett, K. Sherrill, C. Jennett. *Not in picture*: A Beckham, R. Martin, M. Moore, R. Rosen, K. Rusch, M. Taylor.

THE STAMP CLUB

Philatelists Mix Glue, Gab

The school stamp album in the library and a display case on the second floor have managed to keep Hi Park's new Stamp Club busy this year.

The philatelists assembled at least once a month in the library and several times during the year had call meetings in a member's home. The meetings at school were devoted to the school stamp album, while the call meetings were spent in trading stamps and talk.

Just as in most clubs, the members of the Stamp Club and their dates enjoyed a spring and a fall party.

OFFICERS

President	Sanders Davis, Jim Westbrook
Vice-President	Jim Westbrook, Kyle Sherrill
Secretary-Treasurer	Don Dye, Alva Hartwright
Sponsor	Harry F. Barton

Don Dye, Sanders Davis, and Jim Westbrook smile as Col. Barton surveys the Stamp Map.

Linda,
It is truly
a pleasure to write
in your Highlander.
I have always respected
you and your family. You
have been an inspiration to me
many times and were always a
true friend to me when I really
needed one. I shall always remember
the great times we've had as best friends.
I sincerely wish the best of everything to you and
yours because no one could deserve it more.
Please don't ever forget me and write often.
There'll always be a big place in my
heart reserved for you.
Love ya' always!
Marcia Webb

Dear Linda,
I've really
enjoyed getting to know
you this year - you're
a precious girl and don't
need any good luck
wishes from me.
Let's have the very
best time next
year. Love,
Marcia
Morgan

BOYS' SPORTS

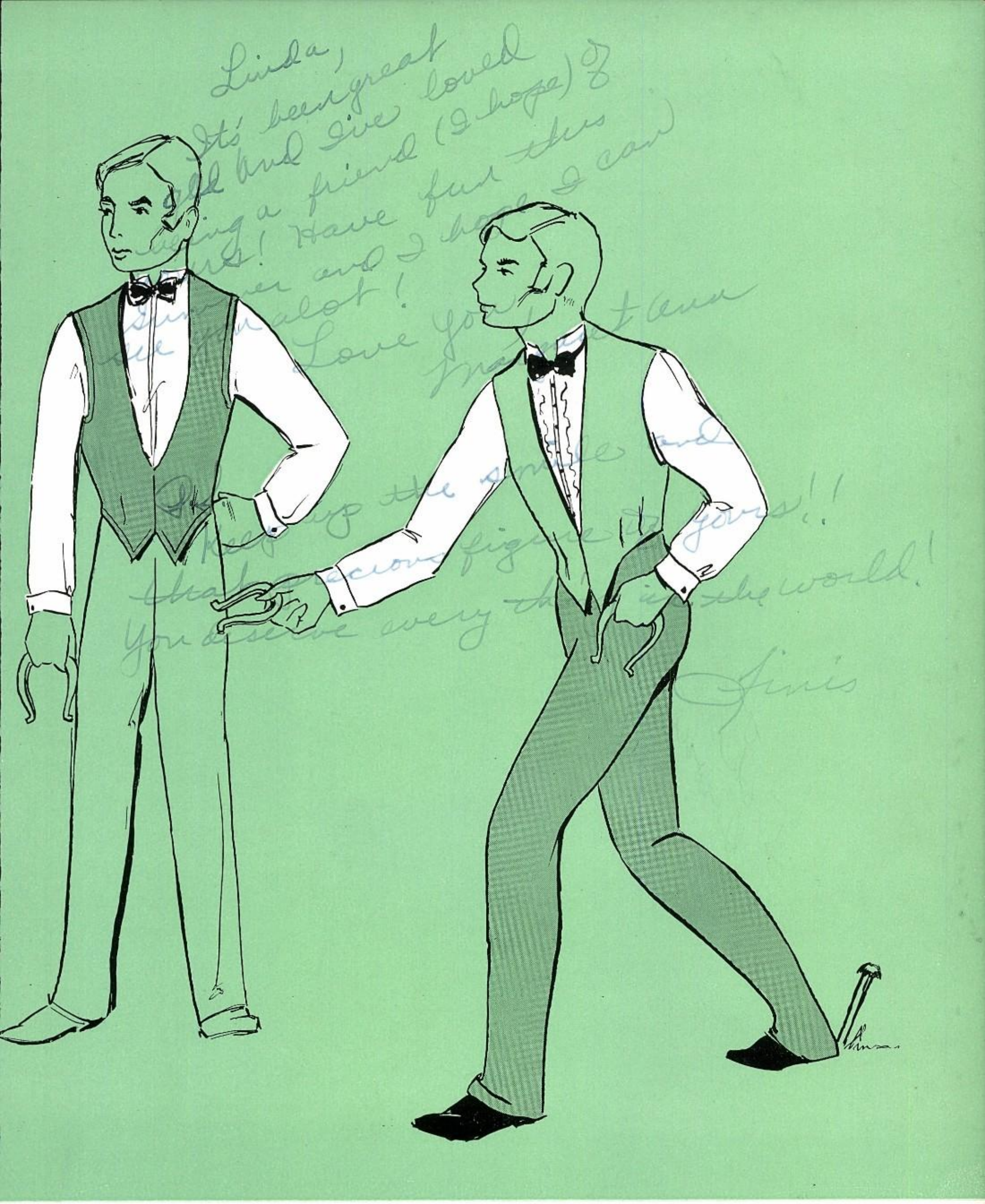

"Either a beast or a god."—Aristotle

Front row: P. Atkinson, J. Rumley, P. Woods, R. Mighell, B. Kennedy, B. Novak, L. Griffin. *Second row*: D. Mullen, B. May, J. Little, M. Smith, B. Pulley, R. Gilbert, H. Honeycutt. *Third row*: J. Herndon, L. Ashby, J. Martin, R. Moore, R. Smith, B. Elkins, J. Lowe. *Fourth row*: H. Gear, L. Gibbs, H. Holmes, T. Fields, D. Woodward, D. Rantzow, D. Singleton. *Fifth row*: J. Sides, R. Roberts, G. Fowler, F. Ligon, H. Peek, A. Jones, P. Rosoff. *Sixth row*: B. Boren, S. Strange, T. Campbell, R. Dickson, R. Johnson, M. Collins, C. Hayman. *Seventh row*: E. Howells, J. Beakey, H. Weitzman, B. Rea, W. Crain, G. Cassells, P. Reynolds. *Eighth row*: H. Jones, J. Florer, J. Seals, K. Vardell, D. Duwe, P. Bickell, H. Lynch. *Ninth row*: R. E. Binnion, sponsor.

1955-'56 LETTERMEN

Wearers of the 'H'

FOOTBALL

Paul Atkinson, Tom Campbell, Bill Elkins, John Florer, George Fowler, Harry Gear, Lee Griffin, Charles Hayman, Jim Herndon, Hilton Honeycutt, Art Jones, Bill Kennedy, Fred Ligon, Jack Little, Jack Lowe, Harry Lynch, Jerry Martin, Bob May, Robert Mighell, Bill Mount, Bill Novak, Tom Ratliff, Pete Reynolds, Ronnie Roberts, Mark Rubin, John Rumley, John Seals, Jack Sides, Don Singleton, McKamy Smith, Butch Thompson, David Turner, Ken Vardell, Phil Woods, Mgrs. Lynn Ashby, Hayden Jones, Fred Pendleton.

BASKETBALL

Jim Beakey, Larry Gibbs, Earl Howells, Bill Kennedy, Walt Lightbourn, Dick Mullen, Harold Peek, Steve Strange, Herbie Weitzman, Mgrs. Tom Gray, Houston Holmes.

TENNIS

Wayne Barfield, Bobby Coe, Eddie Sledge, Payson Willard, Pete Winstead

BASEBALL

Don Bianchi, George Cassells, Jack Collins, Mike Collins, Butch Crain, Larry Gibbs, Frank Ingraham, Reed Johnson, Bill Kennedy, Bob Dickson, Tommy Luce, Dickie Mullen, Bill Nettle, Harold Peek, Bob Rea, Bobby Reed, Don Stephens, Herby Weitzman, Mgrs. John Bagwell, Tom Brown, Jim Stuart.

TRACK

Ben Boren, Charles Branch, David Caldwell, Jack Downing, Bill Elkins, Harry Gear, Charles Hayman, Stinson Jones, Harry Lynch, Eddie Mahon, Morgan Maxfield, Jack Norman, Bill Novak, Pete Reynolds, Pete Rosoff, Jack Sides, Gerald Tankersley, Mgrs. Philip Gerdine, John Prince.

GOLF

Charles Goodbread, Graham Guerriero, Mike Kuhlman, Don Mann, Mack Strother.

SWIMMING

Paul Atkinson, David Baggs, Pete Bickell, Wallace Caldwell, Paul Crabtree, Doug Duwe, Lee Griffin, Russell Hawn, David Hodgon, Bill Pulley, Dick Rantzow, George Shelburne, Peyton Townsend, John Westsmith, Don Woodward, Mgr. Rob Gilbert.

Seated: Mascot B. Collins. *Kneeling*: A. Collins, M. Doherty, S. Harmon. *Standing*: Miss J. Murchison, sponsor; A. Henderson, G. Holloway, J. Rogers, Miss G. Watson, sponsor.

SCOT CHEERLEADERS

'Who Are the Scots?'

Planning pep rallies, decorating goal posts, playing hosts to visiting teams, and learning new yells— all these jobs take up a great deal of the time of Hi Park's active Scot cheerleaders.

The average student does not realize how much "behind the scenes" work there is to leading yells. A cheerleader's biggest job is to build up the enthusiasm and spirit of the Hi Park Student Body. One thing stands out above all others—these cheerleaders are shining examples of true "Scot Spirit."

Cheerleaders Allen Henderson, Ann Collins, Gordon Holloway, Head Cheerleader Medora Doherty, John Rogers, and Suzy Harmon lead the football team into one of the pep rallies.

The 1956 Highland Park Football Squad

Tri-Captains Butch Thompson, Bill Novak, and Pete Reynolds.

Coaches Luther Fambro, G. B. Morris, and C. Q. Smith.

THE SEASON'S RECORD

Highland Park	0	Abilene	34
Highland Park	20	North Dallas	9
Highland Park	27	South Oak Cliff	0
Highland Park	33	Gainesville	13
Highland Park	20	Arlington Heigths	37
Highland Park	34	Paschal	13
Highland Park	20	Stephen F. Austin	14
Highland Park	21	Waco	14
Highland Park	13	Tyler	33
Highland Park	7	Wichita Falls	42

Front row: Tri-Captains B. Thompson, P. Reynolds, B. Novak. *Second row*: J. Little, H. Gear, M. Rubin, P. Atkinson, D. Turner, T. Campbell, R. Roberts, D. Singleton, H. Honeycutt, B. Mount. *Third row*: Coach G. B. Morris, Mgr. L. Ashby, J. Sides, T. Ratliff, L. Griffin, M. Smith, J. Martin, P. Woods, J. Rumley, H. Lynch, G. Fowler, F. Ligon, Mgr. F. Pendleton, Coach L. Fambro, Coach C. Q. Smith. *Fourth row*: J. Florer, K. Vardell, B. May, A. Jones, J. Herndon, J. Lowe, B. Kennedy, B. Elkins, J. Seals, R. Mighell, Mgr. H. Jones.

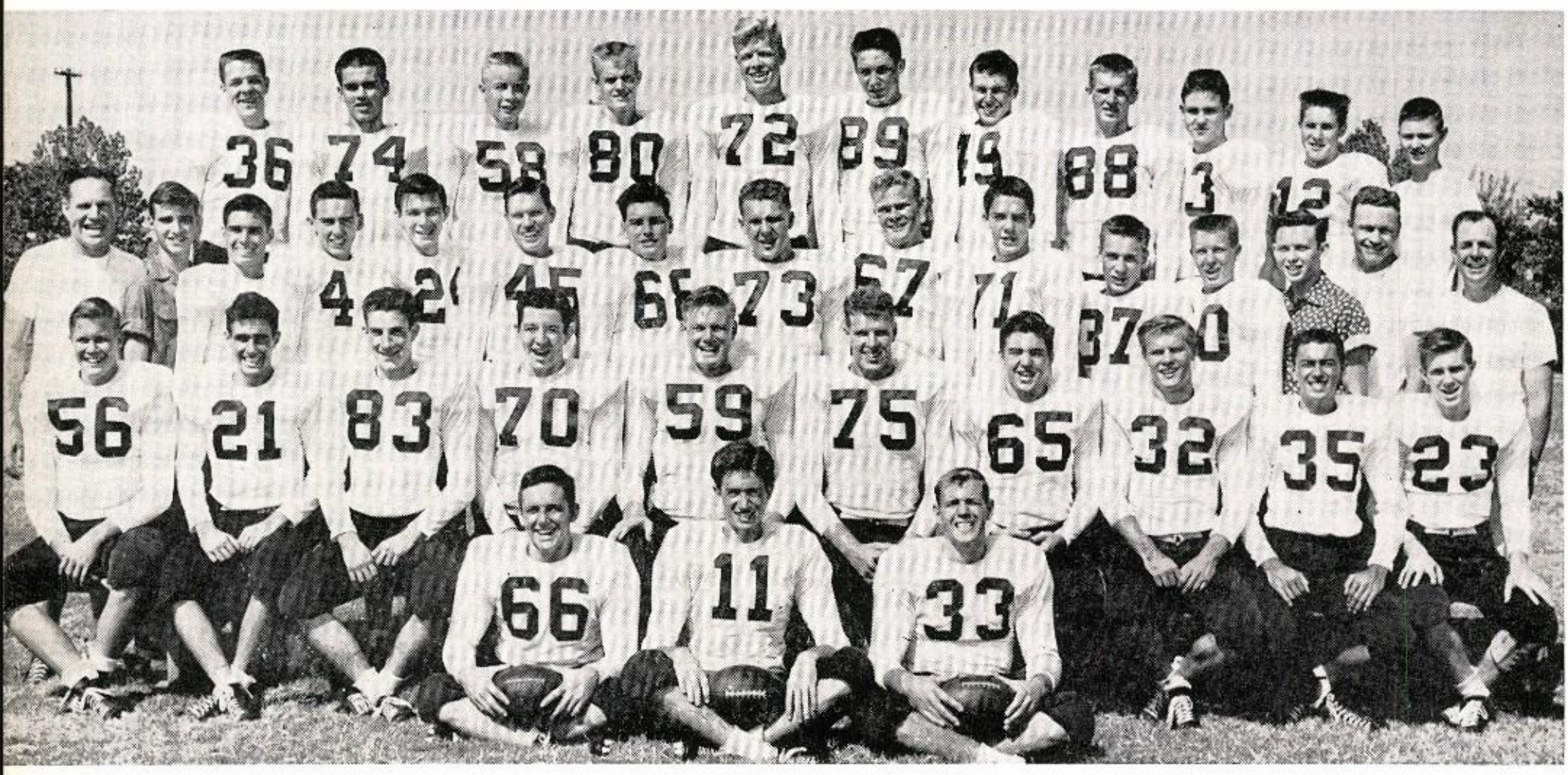

The Sporting Scene

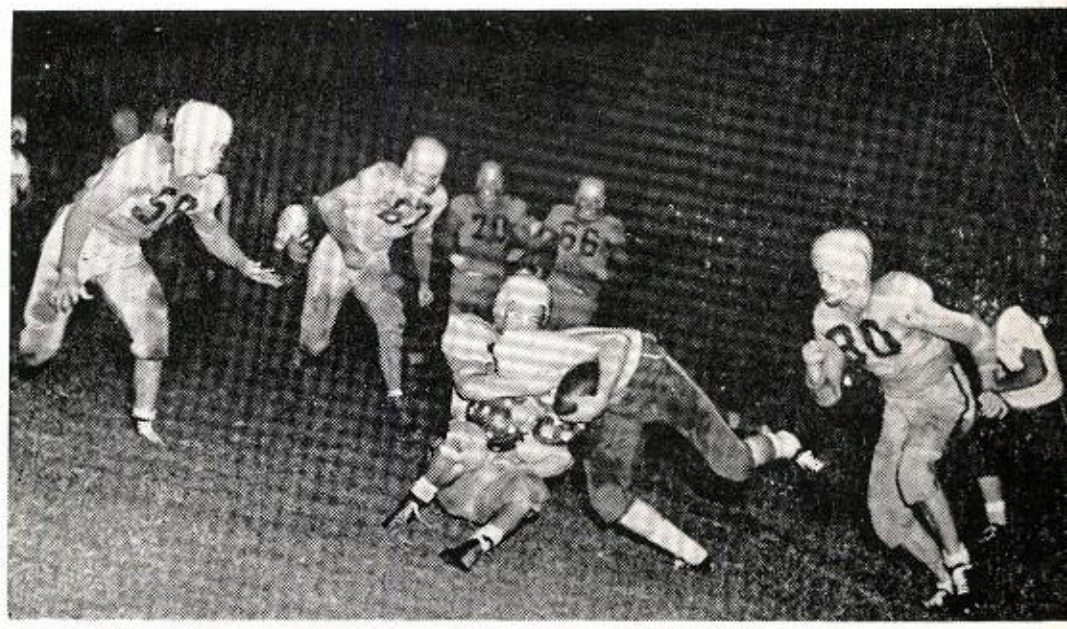

Scots Mays, Rumley, and Jones converge to make the tackle sure on the Gainesville ball-carrier.
(Courtesy Gainesville Register)

A smooth backfield guided by Bill Kennedy coupled with the elusive running of Don Singleton, Harry Gear, and Bill Novak led the 1955 Scots to a successful 6-4 season.

With two of their losses coming from top teams in the state AAAA circuit, Highland Park took third place in its own 5AAAA district.

After bowing to Abilene, state champs, in the season's opener, the Blue-and Gold overcame a series of mistakes to defeat North Dallas the following week.

Mark Rubin gained honors as Lineman of the Week as he and Lee Griffin paced the Scots to victory over South Oak Cliff.

A well-oiled Scot machine sparked by the dazzling sprints of Johnny Florer clicked past Gainesville before an estimated crowd of three thousand.

After falling to a fine Arlington Heights team, the Blue-and-Gold roared back to upset a highly rated Paschal team behind the stout defensive play of Phil Woods and Jackie Sides.

Led by Butch Thompson, the Scots rambled past Austin in the first district game, and then issued a loss to the defending champs, Waco, with John Rumley and Bill Elkins out in front.

Although they dropped the last two district games to Tyler and Wichita Falls, the 1955 Scots made a good showing and earned the respect of teams wherever they played.

Football Queen

Queen Ann Collins

Lynn Ashby
Manager

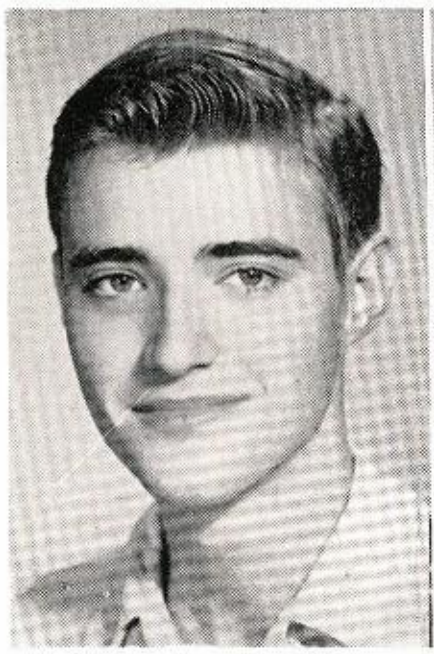

Fred Pendleton
Trainer

Hayden Jones
Manager

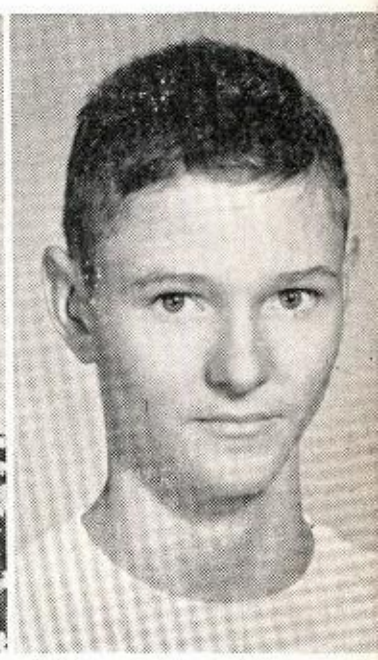

Sides knifes through for a few more yards after returning a kickoff in the North Dallas game. *(Courtesy Dallas Morning News)*

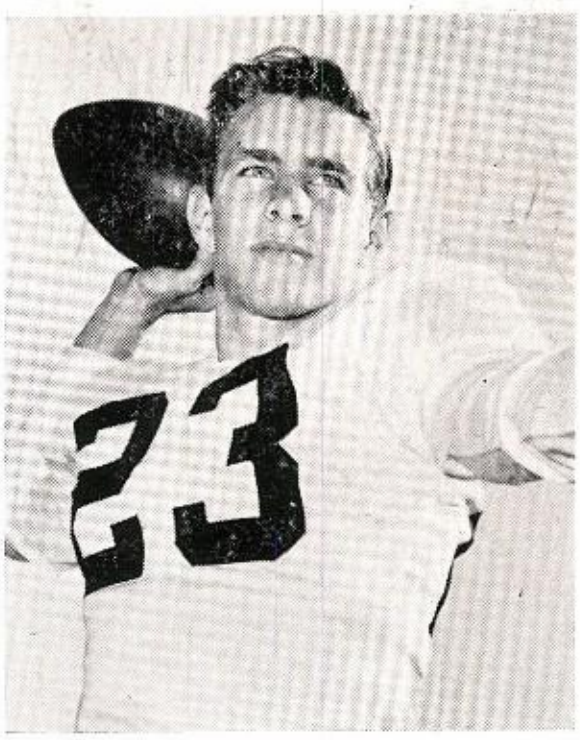

BILL MOUNT
Back

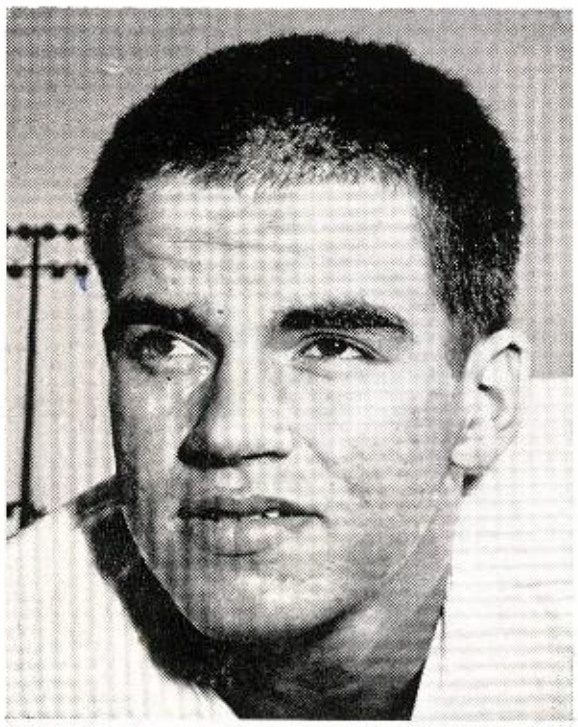

KEN VARDELL
Tackle

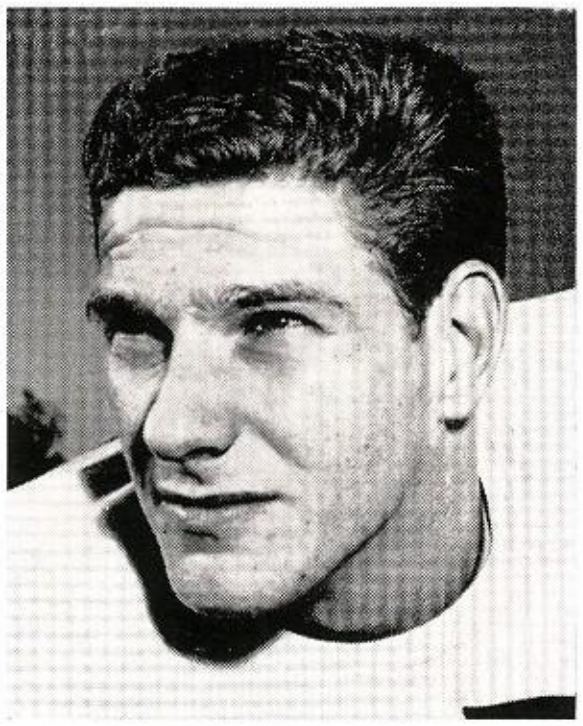

CHARLIE HAYMAN
End

GEORGE FOWLER
Back

ART JONES
End

JERRY MARTIN
Guard

BOB MAY
Center

HARRY LYNCH
Guard

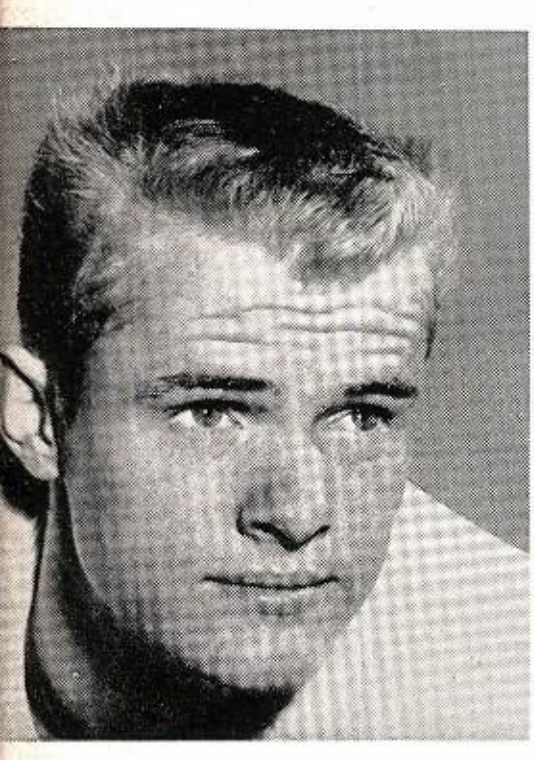

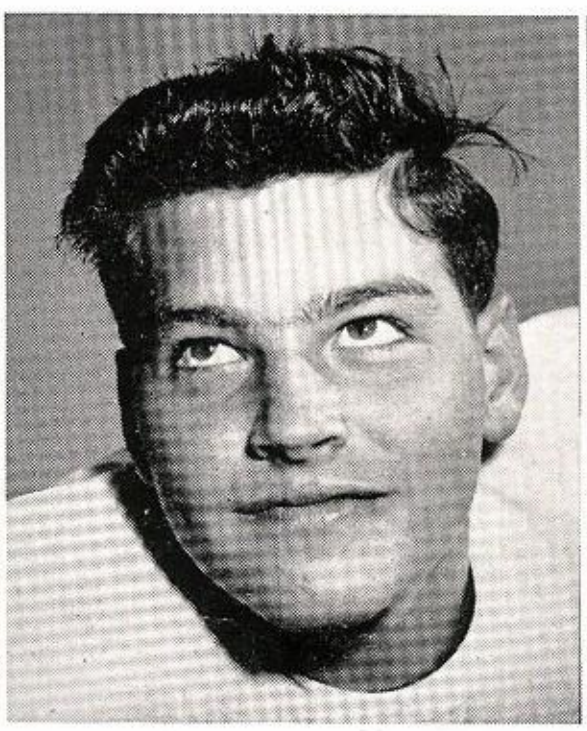

Tom Campbell
Tackle

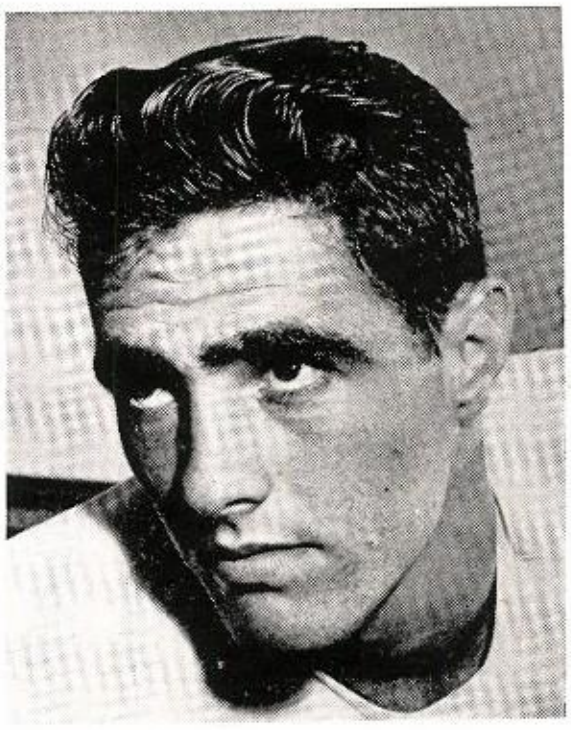

Harry Gear
Back

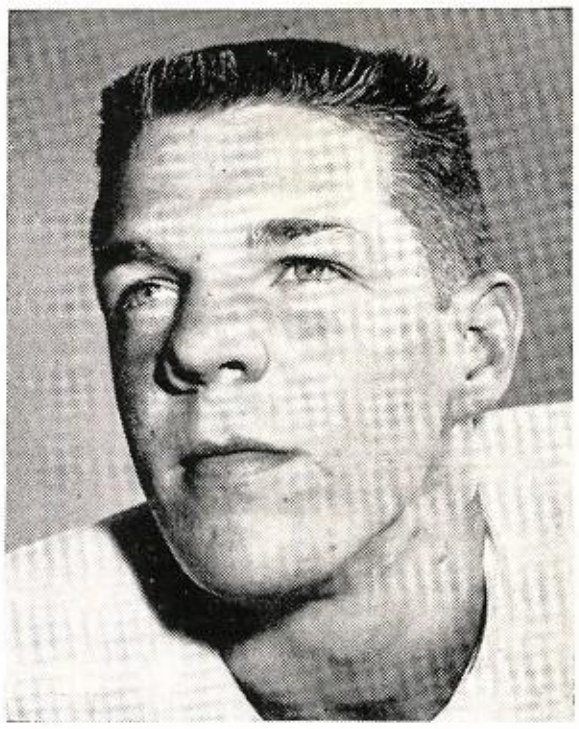

Johnny Florer
Back

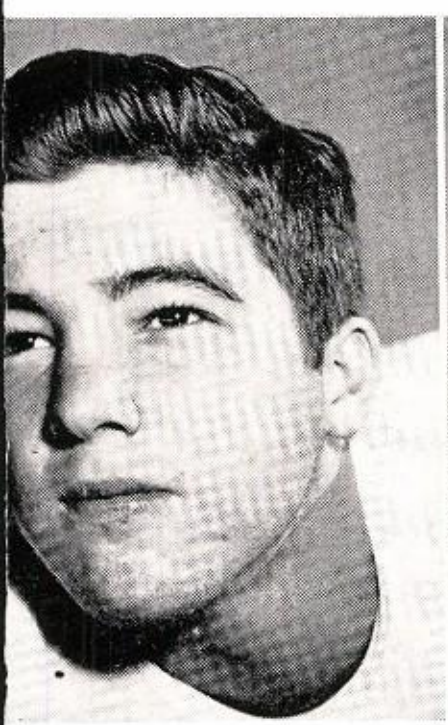

Ronnie Roberts
Guard

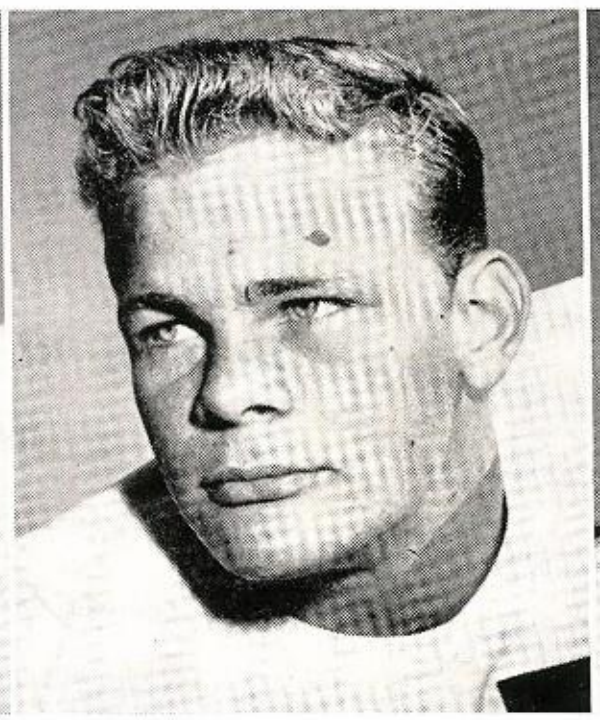

John Rumley
Guard

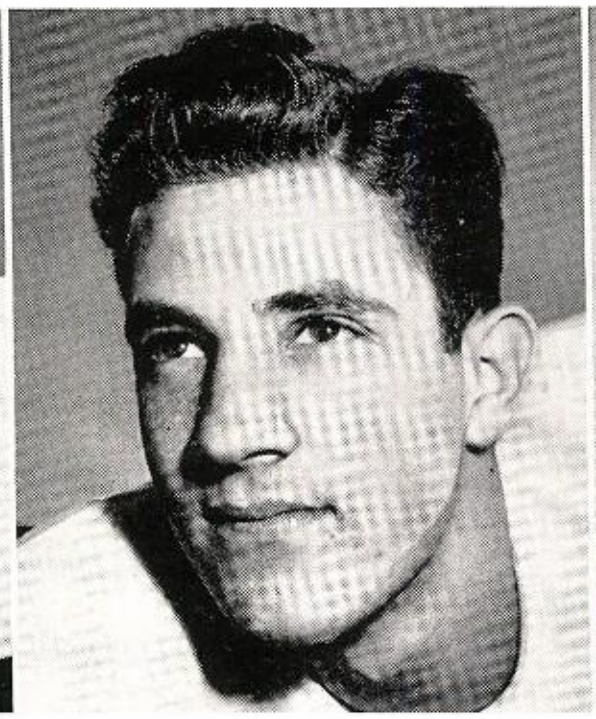

Mark Rubin
End

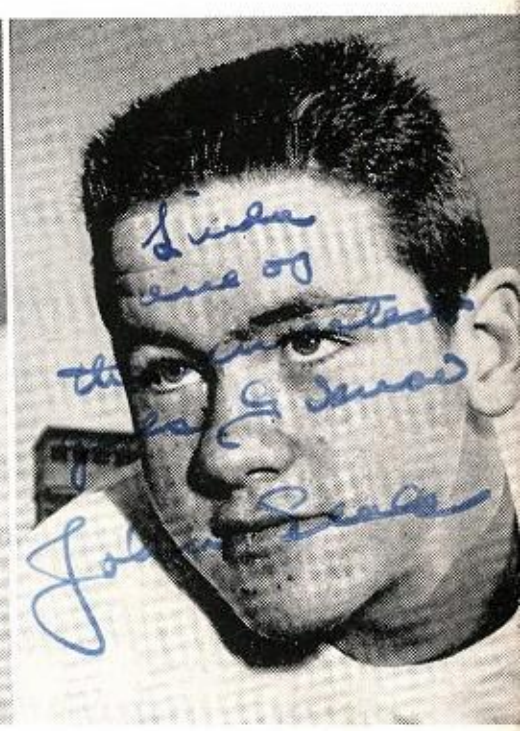

John Seals
Guard

Bill Kennedy
Back

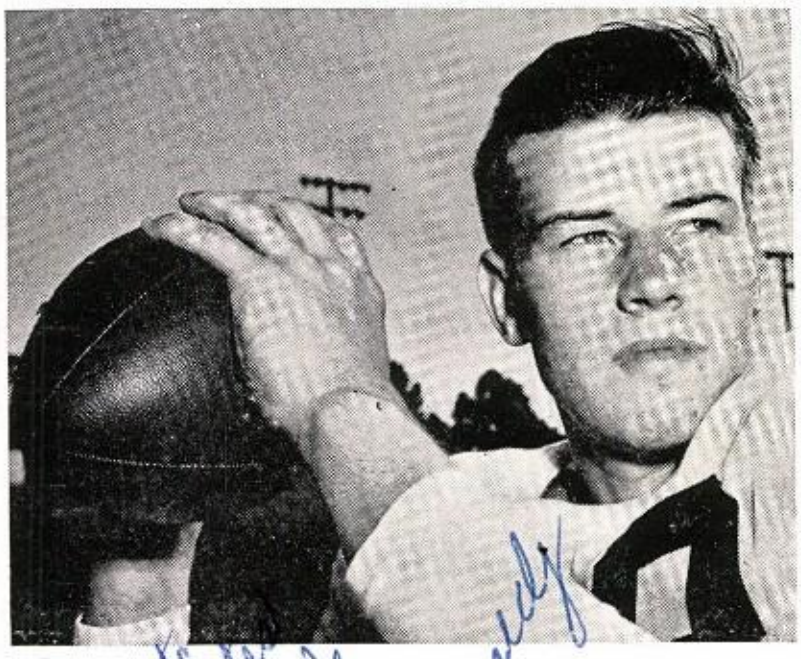

Novak flashes into overdrive as he leaves the line of scrimmage in the Arlington Heights game.
(Courtesy Ft. Worth Star-Telegram)

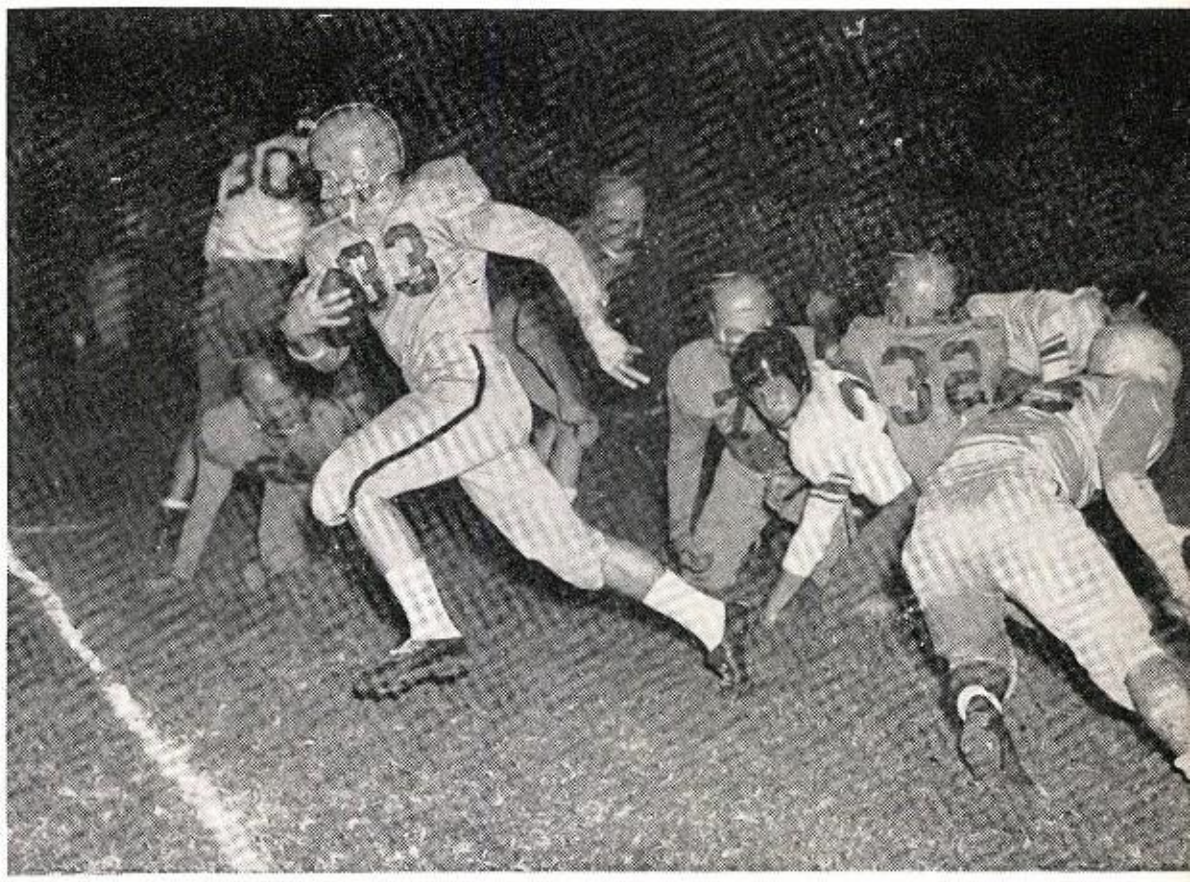

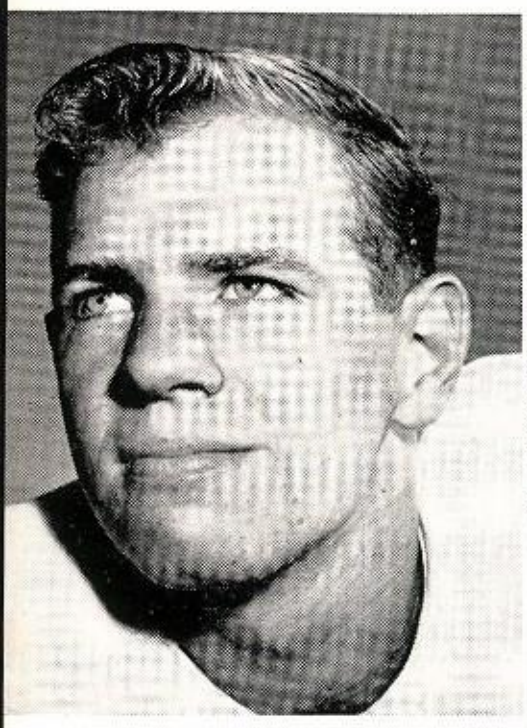

BILL NOVAK
Back

FRED LIGON
Guard

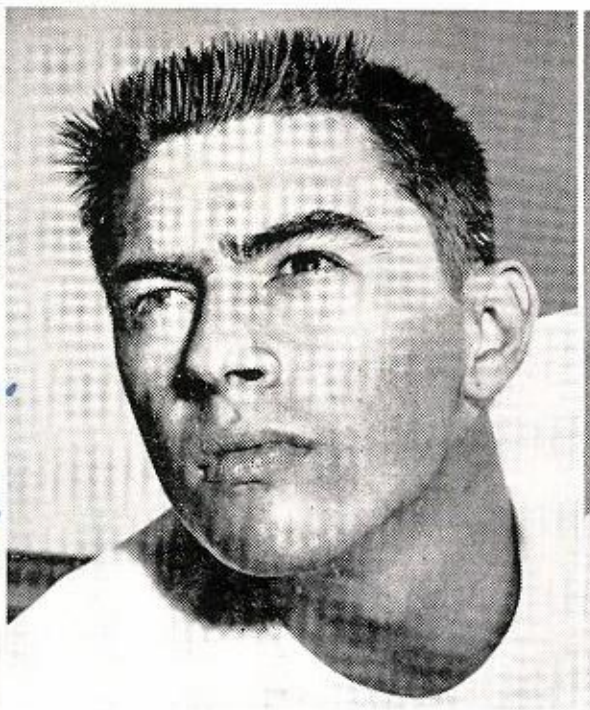

HILTON HONEYCUTT
Back

BUTCH THOMPSON
Guard

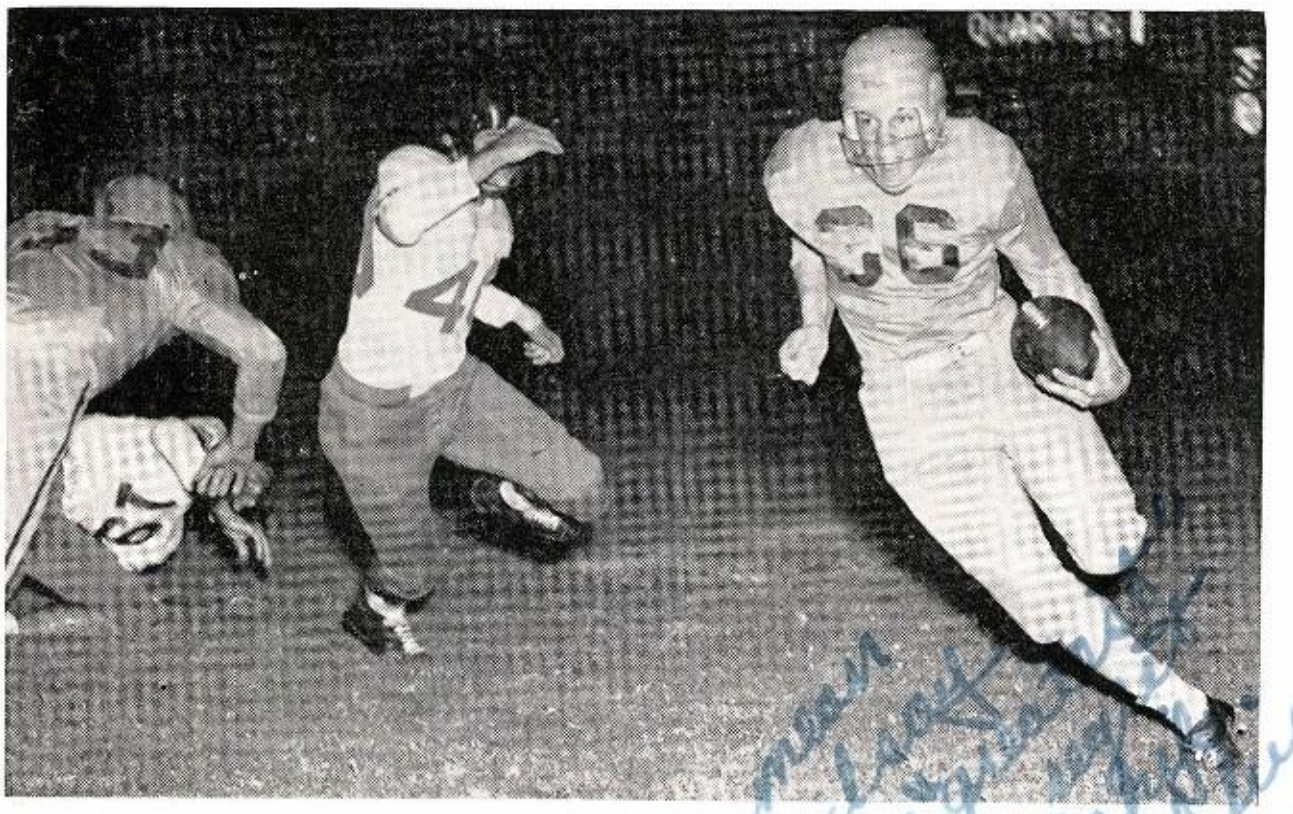

Florer speeds past an Arlington Heights boy as he takes off on a long run.

(Courtesy Fort Worth Star-Telegram)

JACK LITTLE
Center

MCKAMY SMITH
Back

ROBERT MIGHELL
Back

JACK LOWE
End

JIM HERNDON
Tackle

ON SINGLETON
Back

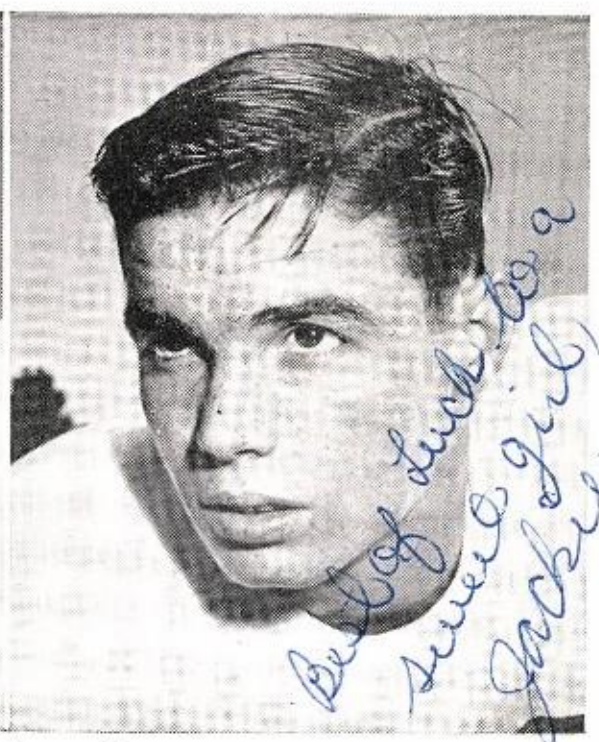

JACK SIDES
Back

Gear sees that ground coming up fast to meet him. (Courtesy Dallas Morning News)

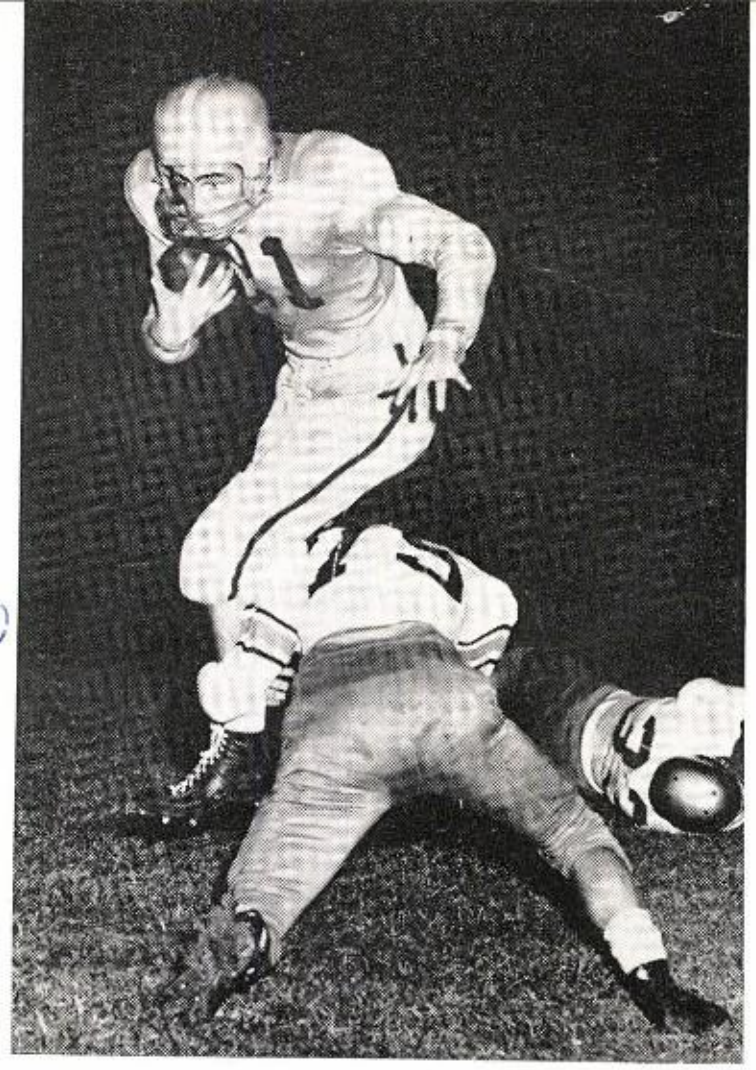

AVID TURNER
enter

PAUL ATKINSON
Tackle

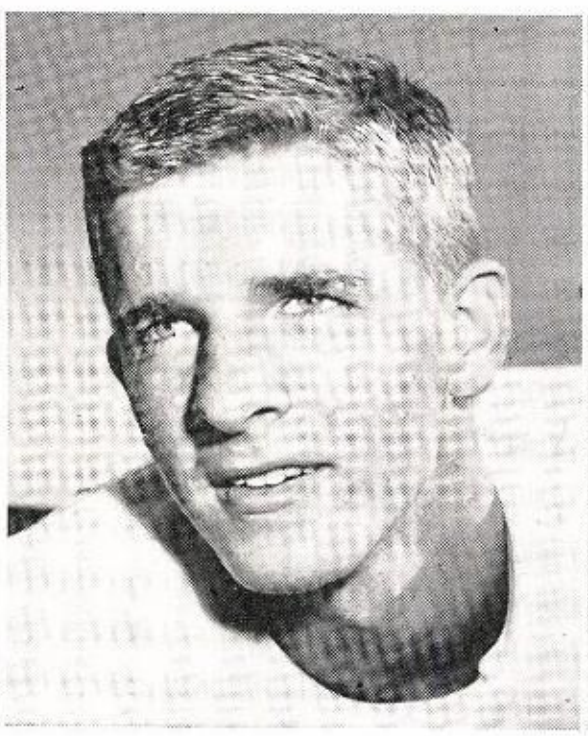

BILL ELKINS
End

LEE GRIFFIN
Back

ETE REYNOLDS
ack

PHIL WOODS
Guard

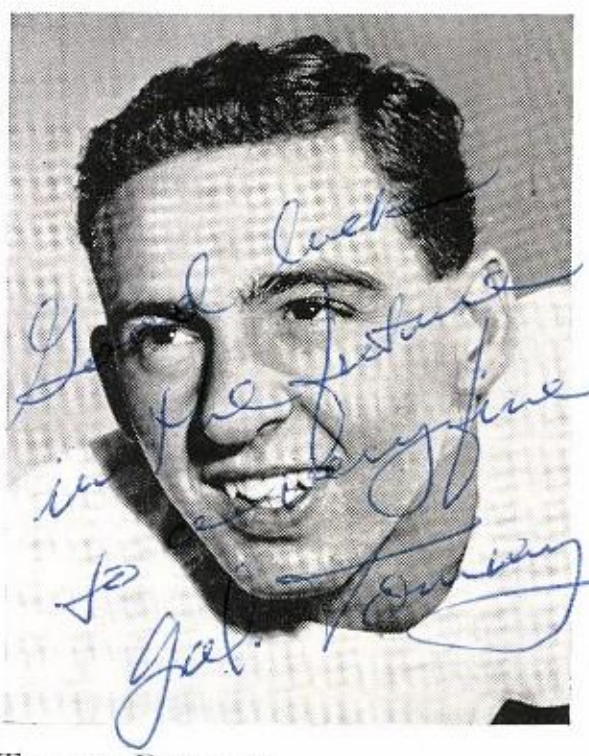

TOMMY RATLIFF
Back

Scot Basketball '56

Close team play and fine coaching paced the 1955-'56 Scots to one of their most successful seasons in the last three years.

After a slow start against Fort Worth Poly, Greenville and Pleasant Grove, the Scots came roaring back to take third place in the Waco Tournament by defeating the pre-tourney favorites McCallum of Austin and Waco; Captain Larry Gibbs received all-tourney team honors. The Scots then journeyed to Abilene where, sparked by Harold Peek and Steve Strange, they took one game of a double-header.

Next, after a first game setback to Handley, the Scots seemed to hit their stride and with the consistent scoring of Jim Beakey and Walt Lightbourn went on to gain second place in the consolation of the Dr. Pepper Tournament, which was the best achievement by any Scot team in several years.

The Scots, behind Bill Elkins, then avenged an early season loss by blasting Greenville. In the first game of the district play the Avalanche dropped a two point overtime thriller to Tyler. The Blue then came back with a streak of two victories over Wichita Falls and Pleasant Grove with Bill Kennedy leading the way.

The Scots fell prey to their next five district foes but sparked by Dick Mullen managed to end the season on a bright note by trampling Austin to finish fourth in the 5AAAA district with ten victories for the season.

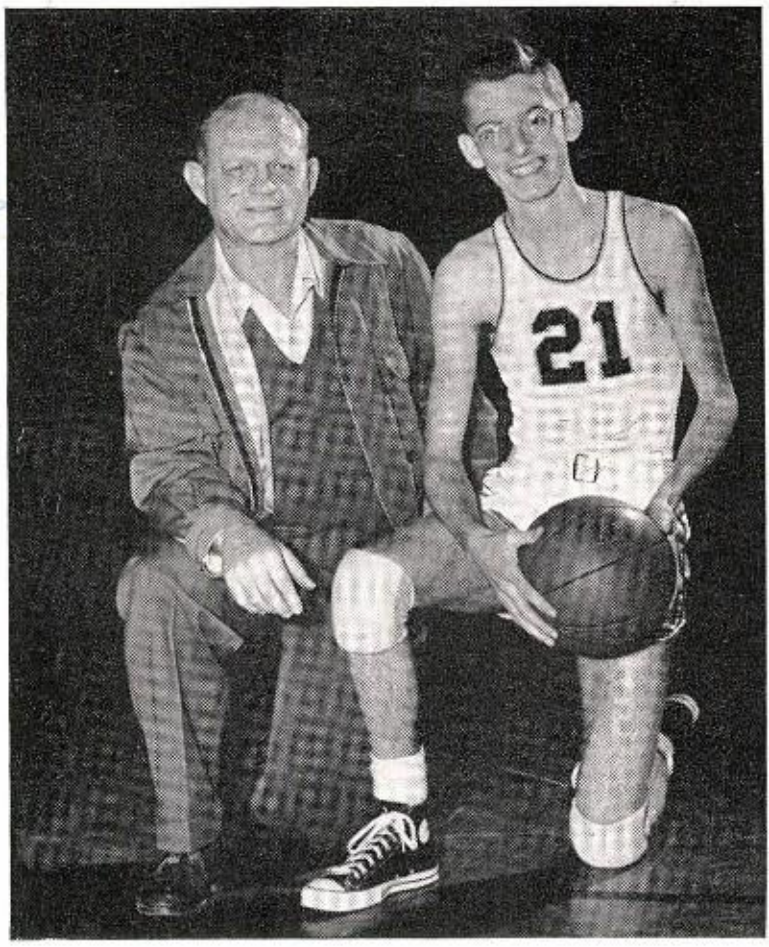

Coach Binnion and Captain Larry Gibbs discuss team strategy before a district game.

Kneeling: B. Elkins, J. Beakey, H. Weitzman, Capt. L. Gibbs, D. Mullen, E. Howells. *Standing*: Mgr. H. Holmes, W. Knickerbocker, C. Pace, G. Laughbaum, Coach Binnion, H. Peek, S. Strange, B. Kennedy, Mgr. B. Gray. *Not in picture.* Walt Lightbourn.

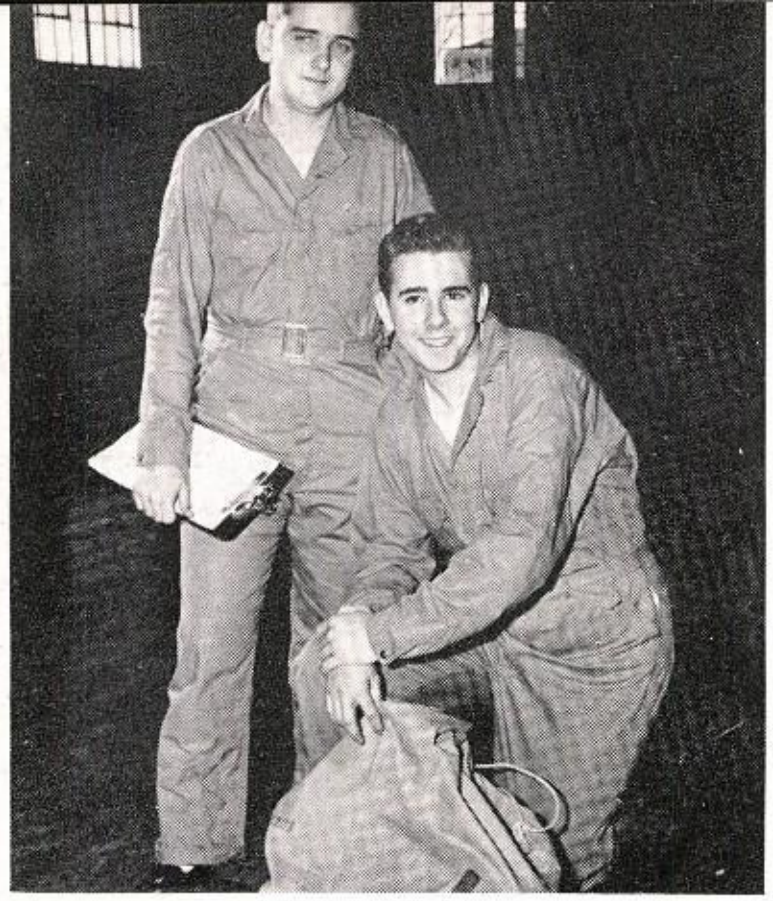

MANAGERS HOUSTON HOLMES and BILL GRAY

Bill Elkins fakes, then passes to Dick Mullen.

GAME SCORES

Hi Park....61	Poly 70	Hi Park....56	Tyler 58
Hi Park....47	Greenville 59	Hi Park....52	Wichita Falls 48
Hi Park....57	McCallum 40	Hi Park....63	Pleasant Grove 46
Hi Park....49	Corsicana 50	Hi Park....57	Poly 74
Hi Park....54	Waco 49	Hi Park....57	Waco 60
Hi Park....44	Abilene 56	Hi Park....50	Tyler 52
Hi Park....34	Handley 37	Hi Park....50	Austin 56
Hi Park....44	New Braunfalls ..39	Hi Park....41	Wichita Falls 69
Hi Park....40	Marshall 36	Hi Park....53	Waco 70
Hi Park....64	Wilmer Hutchins 46	Hi Park....68	Austin 61
Hi Park....56	Krum 60	Total	Total
Hi Park....68	Greenville 60	Hi Park 1,279	Opponents 1,309

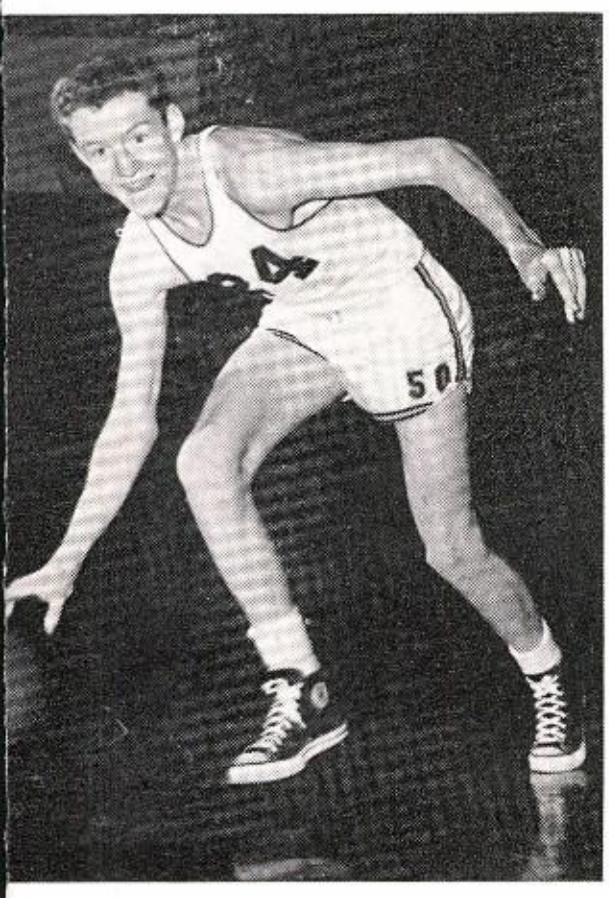

JIM BEAKEY

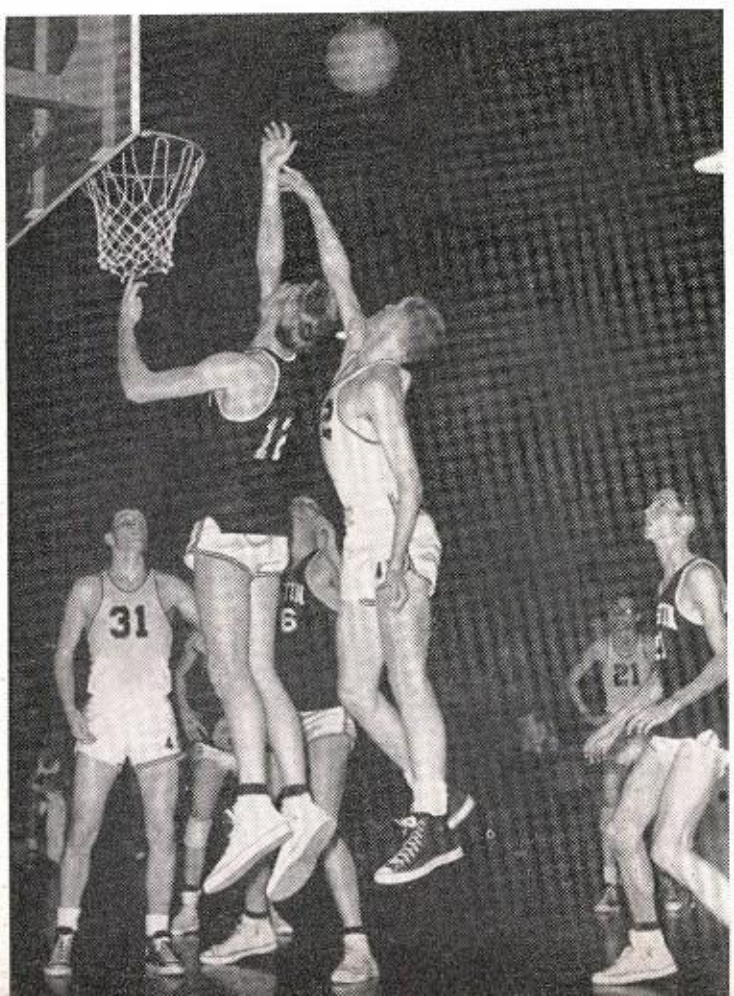

Scot Bill Elkins battles with an Austin boy for a rebound.

BILL ELKINS

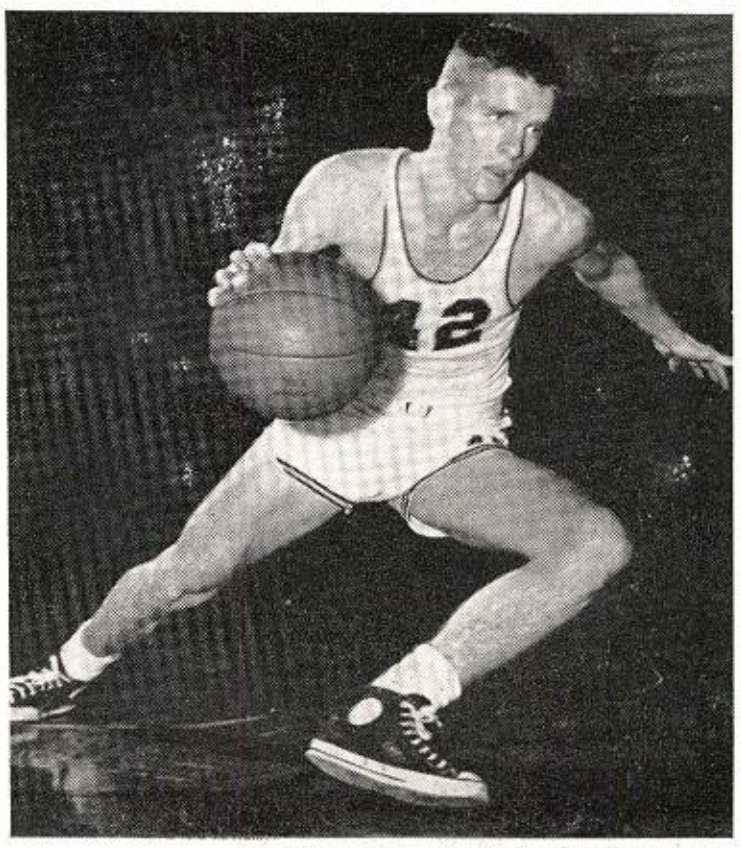

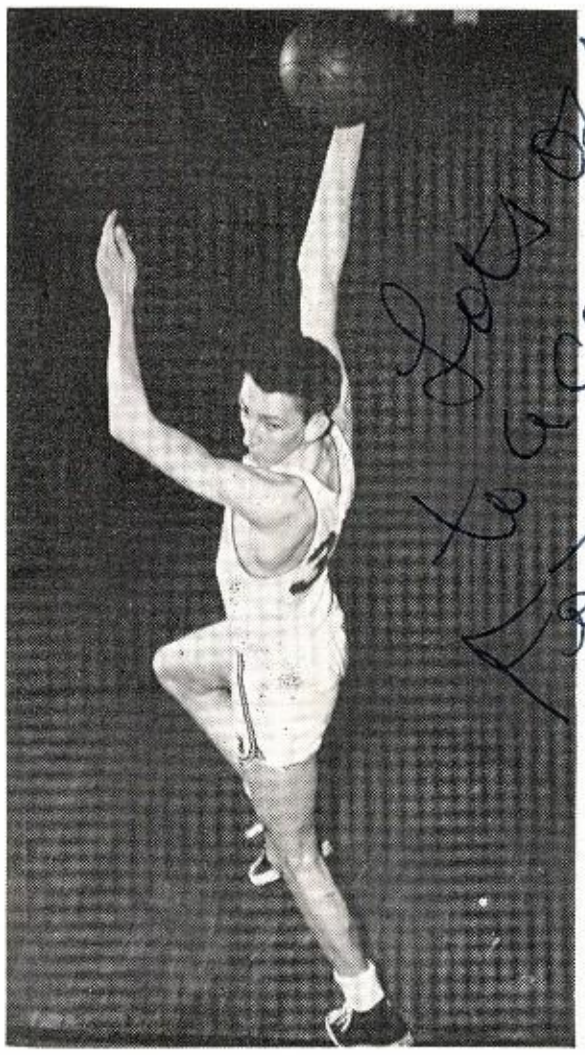

STEVE STRANGE

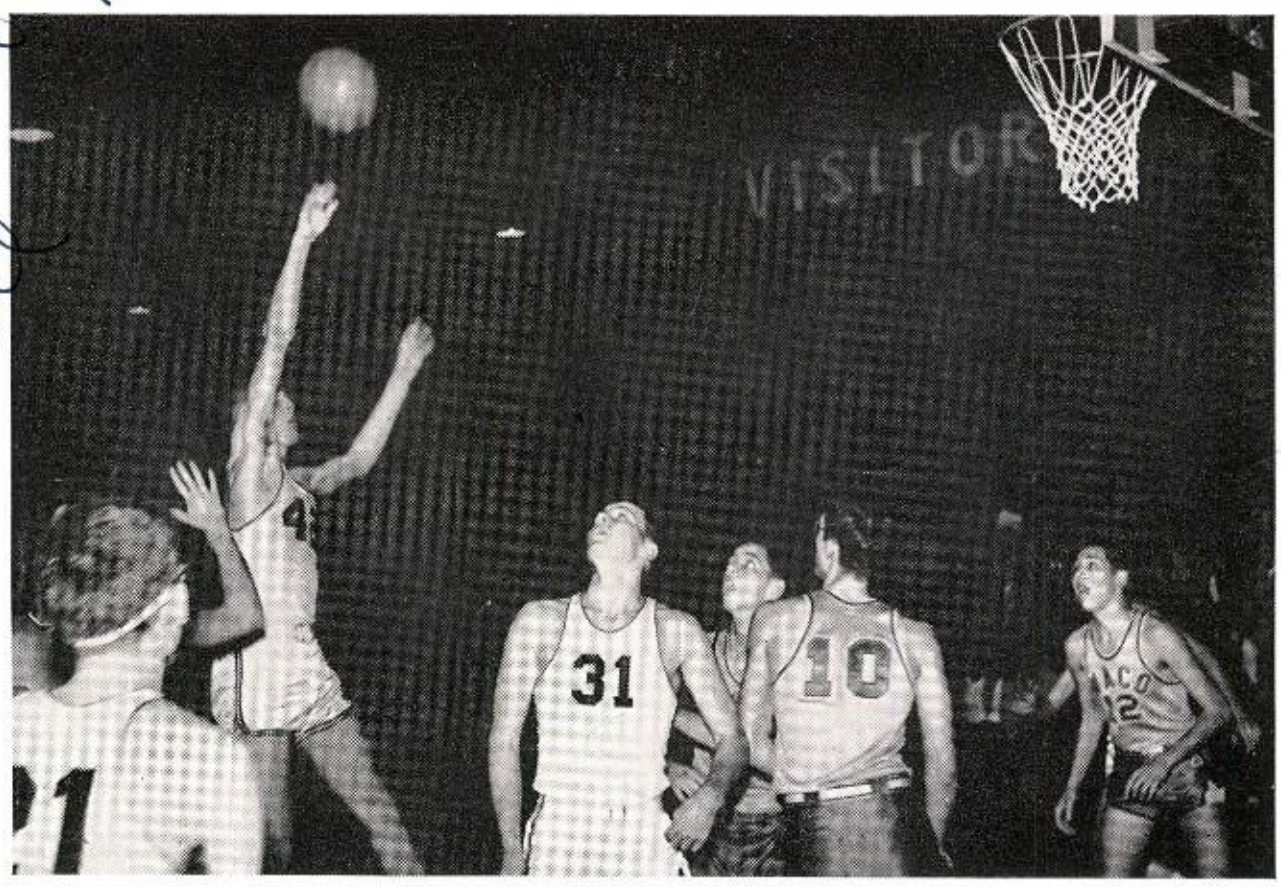

During the Waco Game Bill Kennedy prepares to assist teammate Bill Elkins as Elkins shoots.

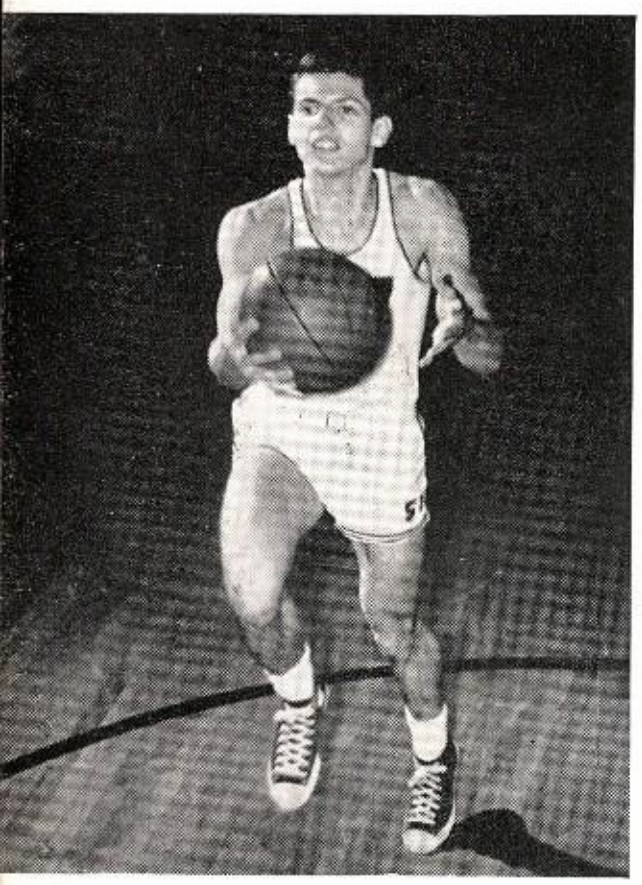

EARL HOWELLS

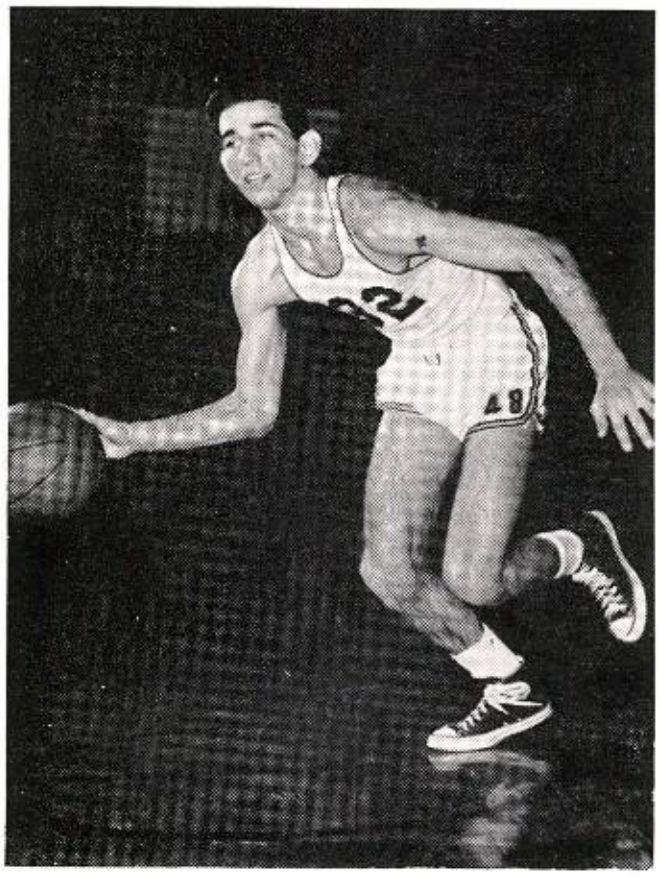

HERBIE WEITZMAN

INDIVIDUAL POINTS

Elkins	227	Weitzman	66
Kennedy	205	Lightbourn	28
Peek	188	Howells	26
Mullen	184	Beakey	25
Strange	173	Laughbaum	8
Gibbs	162		

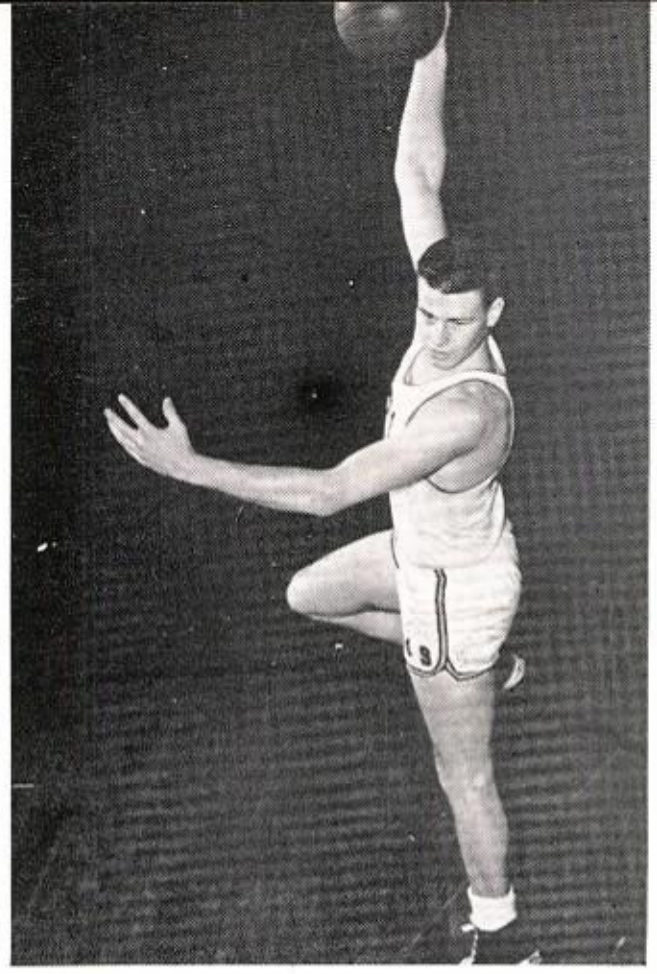

Bill Kennedy

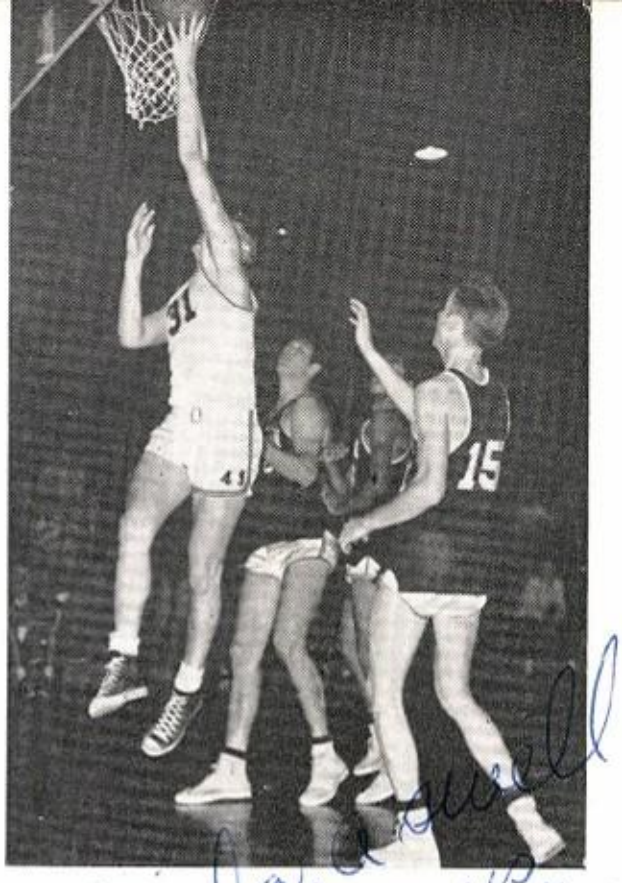

The excitement mounts as Bill Kennedy chalks up more points against Austin.

Linda a swell
galaways
Dickie

Larry Gibbs

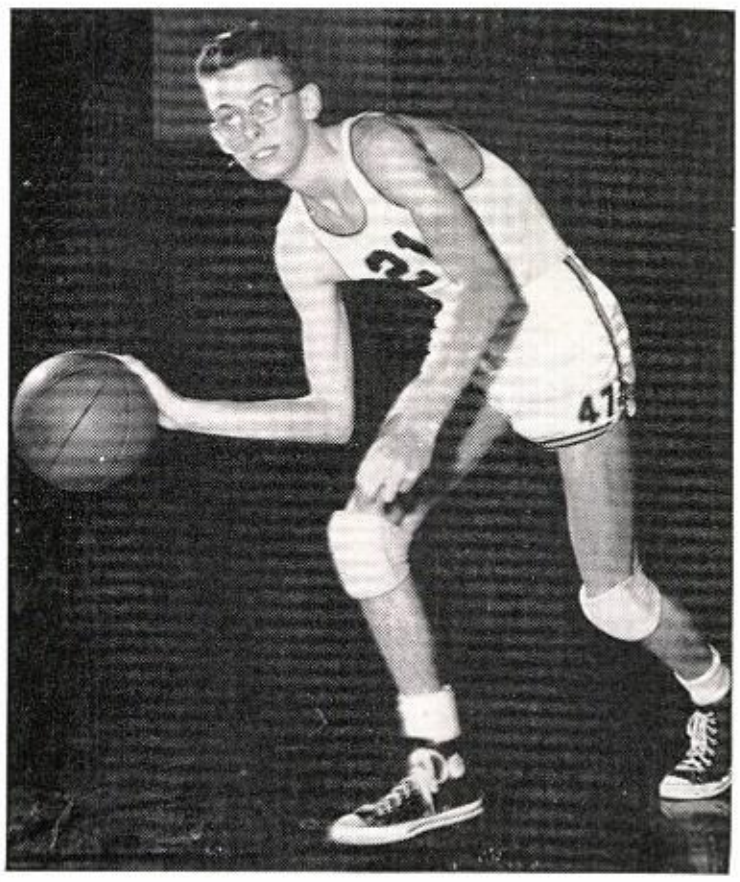

Harold Peek

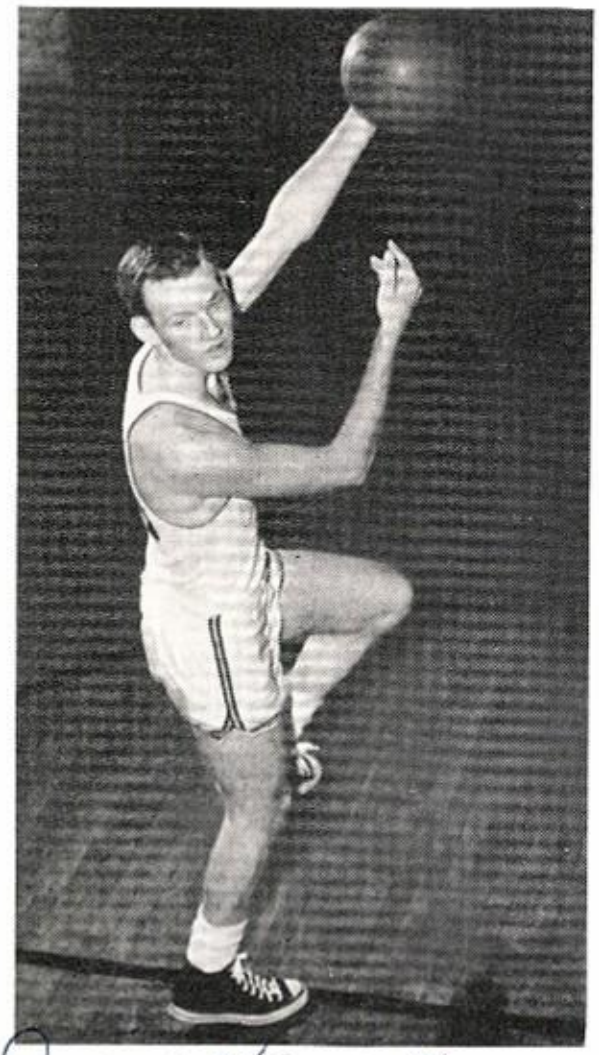

Dick Mullen

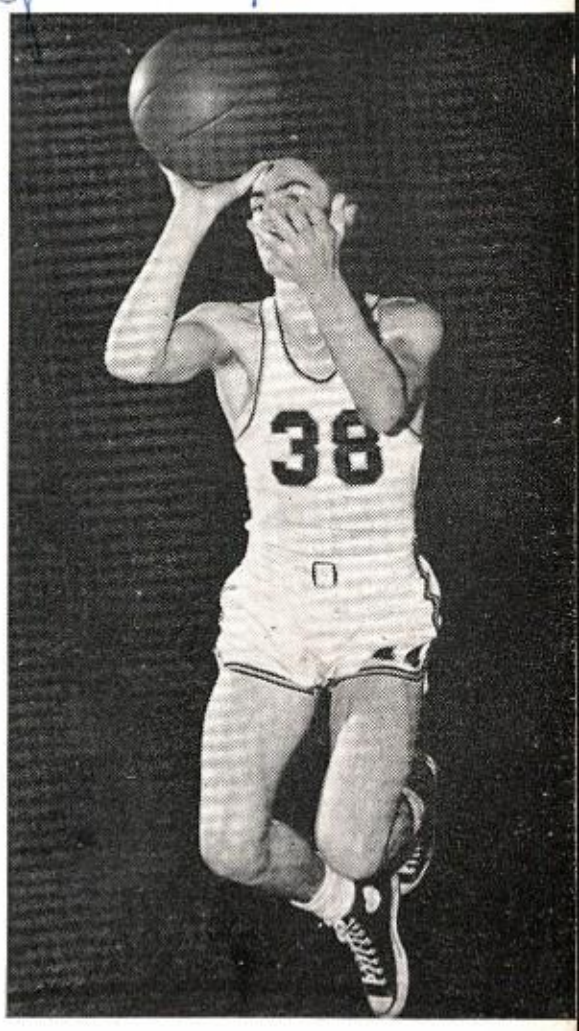

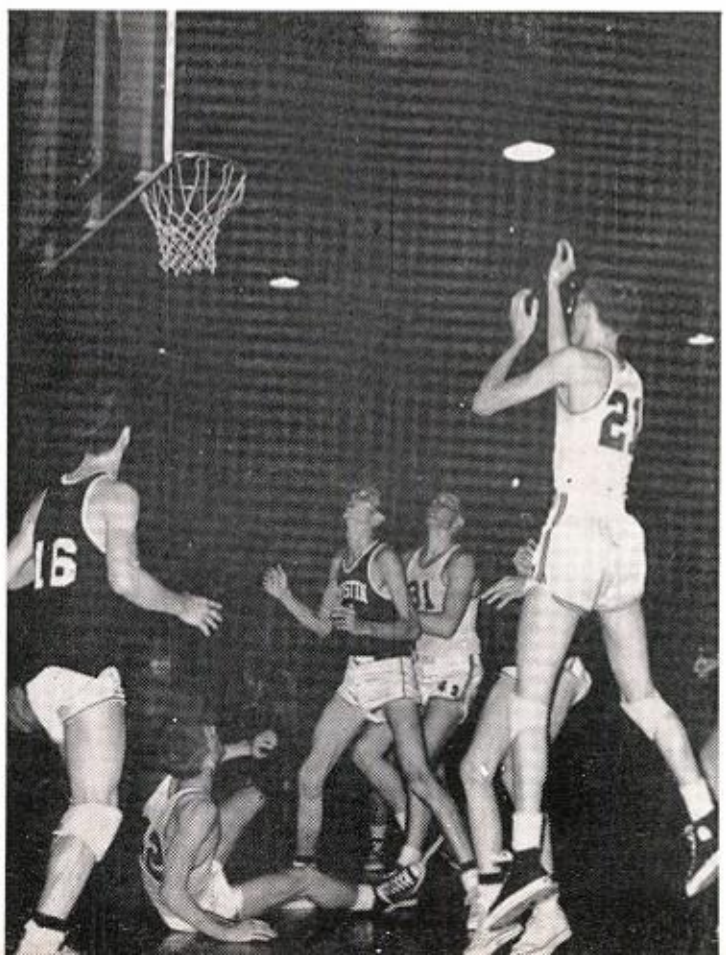

Walt Lightbourn

Linda-
Best wishes
always to a
swell girl. Be
good and good
luck in the years
to come at H.P.
Light Bunny

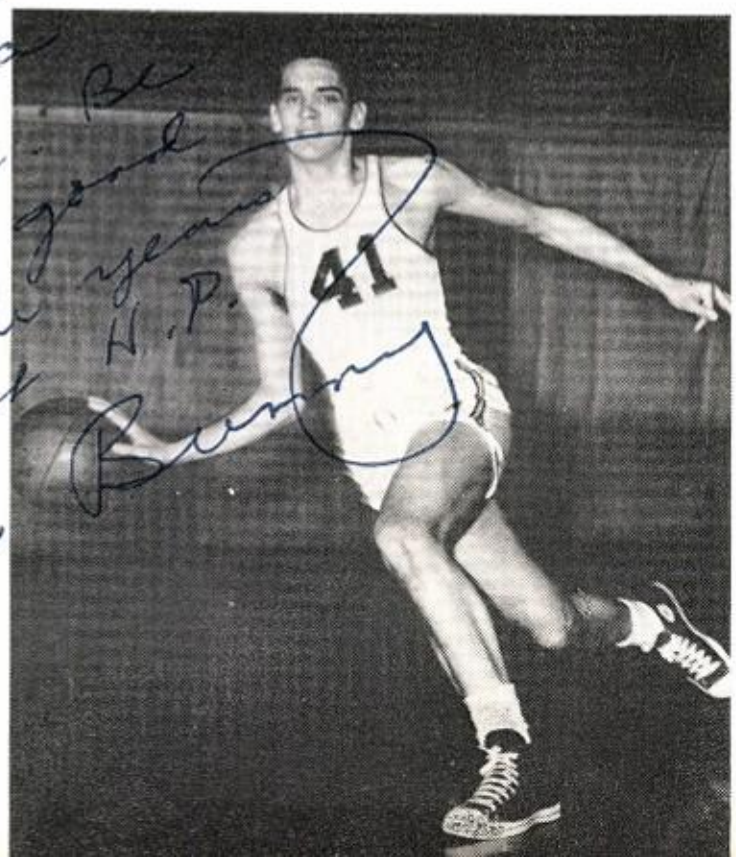

Captain Larry Gibbs adds more safety to the Hi Park margin over Austin.

Front row: G. Cassells, D. Stevens, D. Mullen, B. Crain, B. Rea, R. Johnson, Batboy M. Tansil. *Second row*: J. Parker, M. Collins, H Peek, L. Gibbs, B. Kennedy, B. Dickson. *Third row*: Coach Kennedy, H. Weitzman, J. Collins, B. Reed, T. Luce, D. Bianchi, B Nettle, Coach Franklin. *Not in picture*: Frank Ingraham.

Scot Baseball

Coach Kennedy, center, and Co-Captains Bob Dickson and Bob Rea watch as the Scots warm up before a district game.

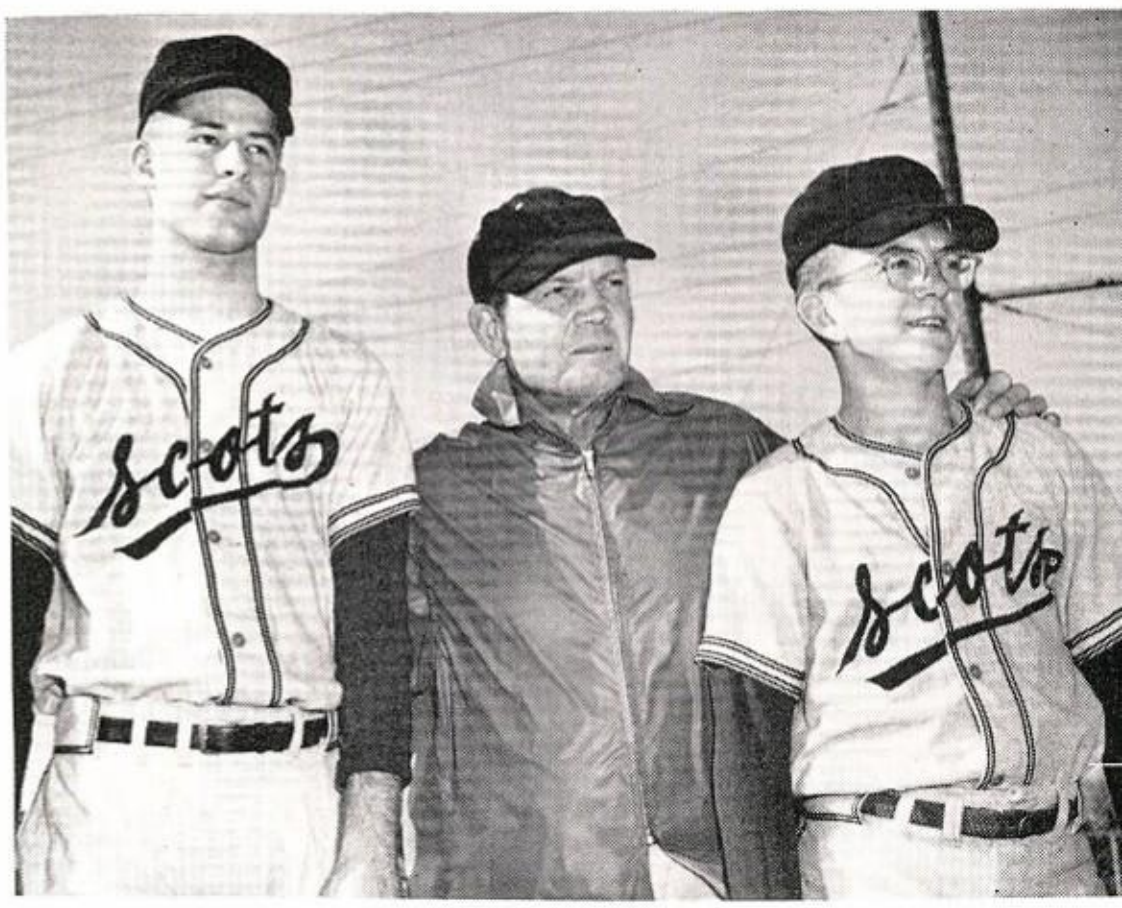

By defeating Grand Prairie in the torrid 8-AA district, the Scots battled their way into the state play-offs.

Scot moundsmen Mike Collins, Robert Dickson, Bill Kennedy, and Bob Reed hurled spectacularly to hold down the district opposition.

Scottie hitters led by Bob Rea, Don Bianchi, Larry Gibbs, Jack Collins, and Tom Luce paced the Highlanders through district play.

With the steady support of Dick Mullen, Harold Peek, and Reed Johnson, the Scots hope to capture the state championship.

Coaches Ernest Kennedy and J. O. Franklin

Pitchers Bill Kennedy, Bob Reed, Don Stevens, Mike Collins, Bob Dickson, and Coach Kennedy

Infielders Larry Gibbs, Butch Crain, Bob Reed, George Cassells, Jim Parker, Harold Peek, and Don Bianchi.

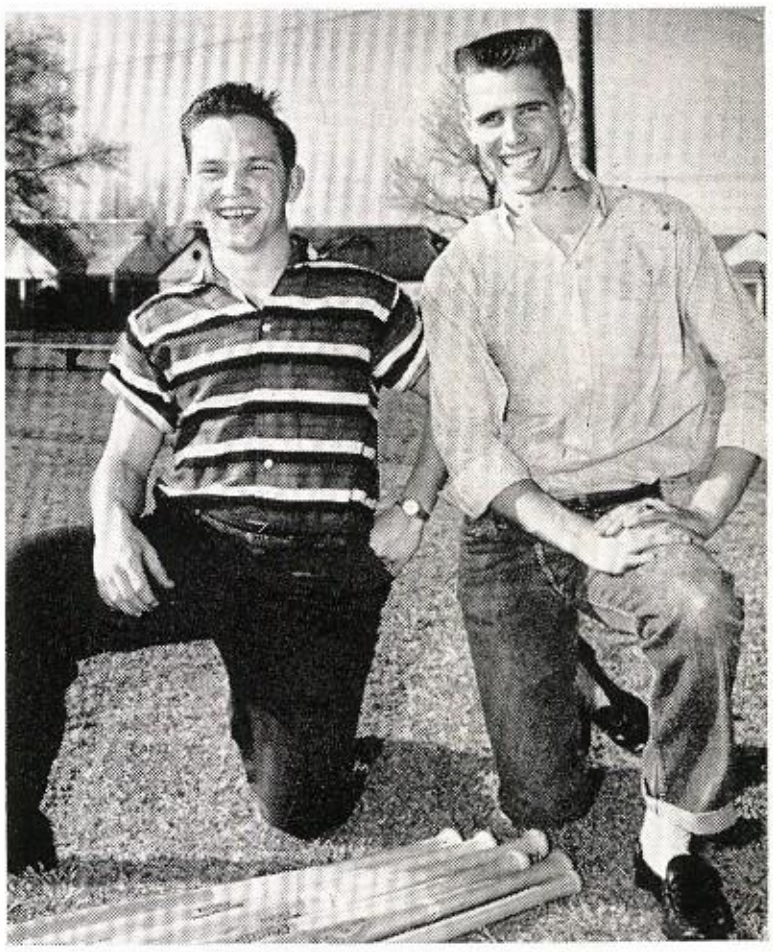

Managers Tom Brown and John Bagwell

Outfielders Bill Nettle, Herbie Weitzman, Bob Rea, Reed Johnson and Jack Collins

Coaches Floyd R. Hightower and Luther Fambro

Track

Scot trackmen out-ran a highly touted Sunset team to capture the Region Three title and send eight boys to the state meet in Austin.

With the title hanging on the outcome of the mile relay, Scot fans watched anchor-man Stinson Jones streak neck and neck with North Dallas' Giddens to a dead heat giving Hi Park the needed points. The mile relay team composed of Reynolds, Gear, Tankersley, and Jones took a berth in the state meet.

Hurdler Tankersley also gained a place in the state meet by taking a first in the 120-yard high hurdles over Waco's Tom Patterson.

Hurdlers David Caldwell, Gerald Tankersley, Ben Boren, and James Burnecke

Weightmen Harry Lynch and Bill Novak

Pole vaulters Richard West and Richard Mays.

Linda — Lots of luck in the future years, to the greatest little gal I know — Richard Mays

880-Men Bill Curry, Eddie Mahon, and Pete Rosoff.

Dashmen Charles Hayman and John Florer added their names to the Austin-bound list as they placed first and second in the 100 ahead of Sunset's Jerry Tacker.

Hayman caught his breath and came back to wrap up a first in the 220, and Stinson Jones countered with a first in the 440 for the Scotties.

The only field man on the Blue and Gold to make the journey to Austin was Bill Novak, who placed second in the shot in regional.

The sprint relay team composed of Reynolds, Gear, Boren, and Hayman finished a close second to round out the eight-man state-bound team which is the largest number of boys for the Scots in several years.

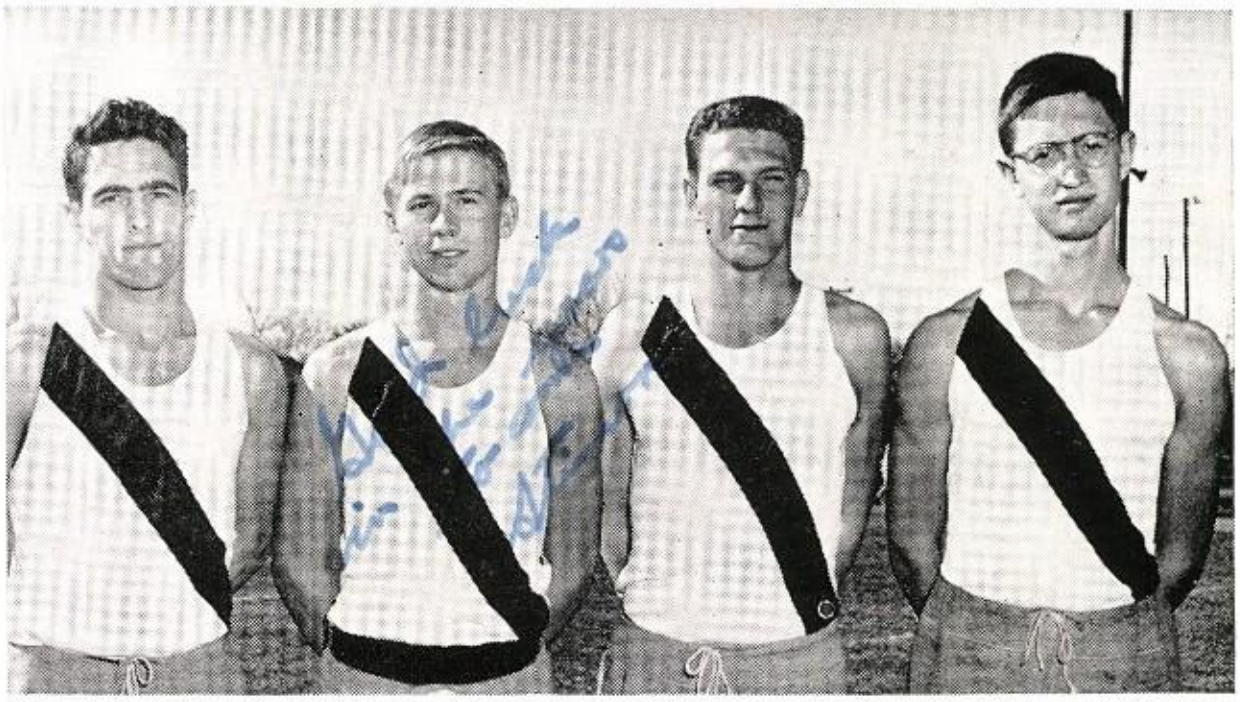

440-Men Harry Gear, Stinson Jones, Charles Hayman, and Pete Reynolds

Milers Mackey McCord and Morgan Maxfield

Managers John Prince, Philip Gerdine, and Tom Fields

Milers Jay Norman and Jim Hill

Sprinter John Florer

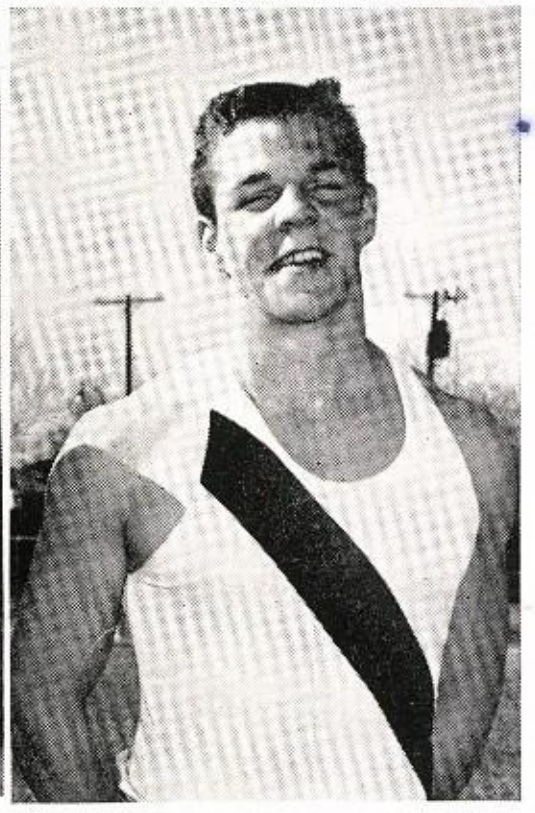

Broadjumper Jack Sides

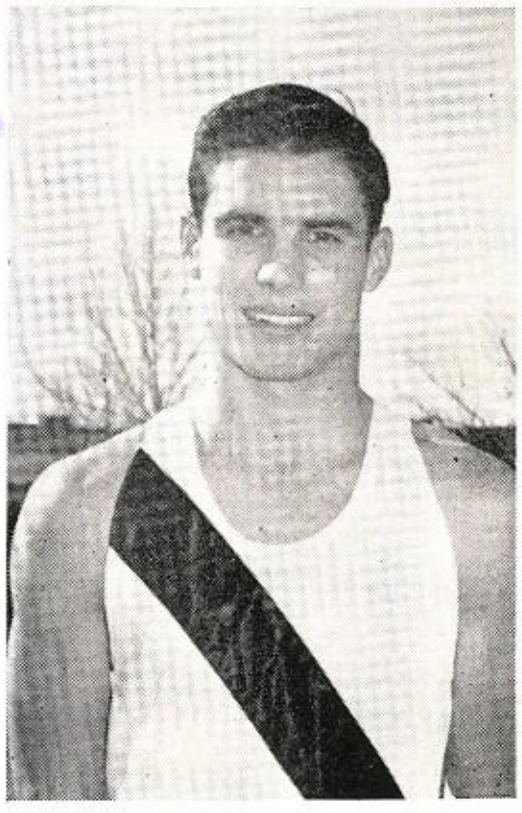

Captain Don Mann and Coach Newman F. Casey discuss golf team pospects.

Mack Strother, Don Mann, Graham Guerriero, Mike Kuhlman, Charles Goodbread, and Coach Casey try to eliminate all hooks and slices.

Golf

The Highlander Golf teams, led by its low-scoring captain, Don Mann, made an outstanding record this past year. The golfers demonstrated the traditional Scot spirit and enthusiasm in all their matches and proved themselves able representatives of our school.

The Scot team consisting of Don Mann, Graham Guerriero, Mac Strother, and Mike Kuhlman, placed second in district play and were nudged out of second by three strokes in the regional meet to end a fine season.

Front row: R. Merkel, T. Mohns, M. Kuhlman, C. Goodbread, D. Mann, G. Guerriero, M. Strother, P. Gordan, Coach Casey. *Second row*: D. Hodgdon, B. Shelburne, P. Bickel, J. Spalding, J. Vogt, C. Pace, B. Ranson, A. Henderson. *Third row*: B. Blanton, W. Garber, K. Crozier, W. Clements, J. Beakey, C. Brown, D. Grafe, J. Alexander.

Seated: P. Willard, P. Winstead. *Kneeling*: C. Soloman, P. Talkington, E. Knight. *Standing*: Coach Akin, E. Sledge, D. Bywaters, B. Coe, W. Barfield.

Seated: Co-Captain W. Barfield. Kneeling: E. Sledge, Co-Captain B. Coe. Standing: P. Willard.

Scot Tennis

Coach Raymond Akin's tennis team pounded out an impressive record this year. The Scots started by placing second in the Wichita Falls Tournament with Eddie Sledge leading the way as he captured the boys' singles title.

The high flying Scots blazed through district to capture three of the four titles. They then smashed their way through regional with a repeat in all three departments.

Bobbie Coe, Eddie Sledge, and Pete Winstead made the trip to Austin to compete in the State Tournament.

State champion singles players Eddie Sledge ,center, chats with the state-bound doubles team, Pete Winstead and Bob Coe.

John Westsmith is poised for the start.

Coach Conner chats with Tri-Captains Don Woodward, Dick Rantzow, and Bill Pulley.

Swimming

State champs for three consecutive years!

The Scot tankers led by All-Americans Dick Rantzow and Don Woodward nudged Reagan of Houston by a score of 40-39 in the state swimming meet at College Station early in April.

The splashers under Tri-Captains Bill Pulley, Dick Rantzow, and Don Woodward had faced the Reagan team earlier in the season and had been defeated.

Pre-season wins paved the way to victory in the state meet. Six seniors, Paul Atkinson, Lee Griffin, David Hodgdon, Bill Pulley, Dick Rantzow, and Don Woodward, closed out brilliant high school careers; Griffin is a two-year diving champion, while Woodward holds three of the eight state titles.

Front row: Coach Conner, B. Pulley, L. Griffin, D. Woodward, D. Rantzow, P. Bickell, D. Duwe, J. Westsmith, R. Gilbert. *Second row*: J. Yates, P. Atkinson, J. Perry, J. Spalding, J. Alexander, B. Shelburne, P. Crabtree, P. Townsend. *Third row*: C. Brown, W. Caldwell, D. Hodgdon, L. Gilbert, J. Rutland, B. Smith, F. Murray, D. Baggs.

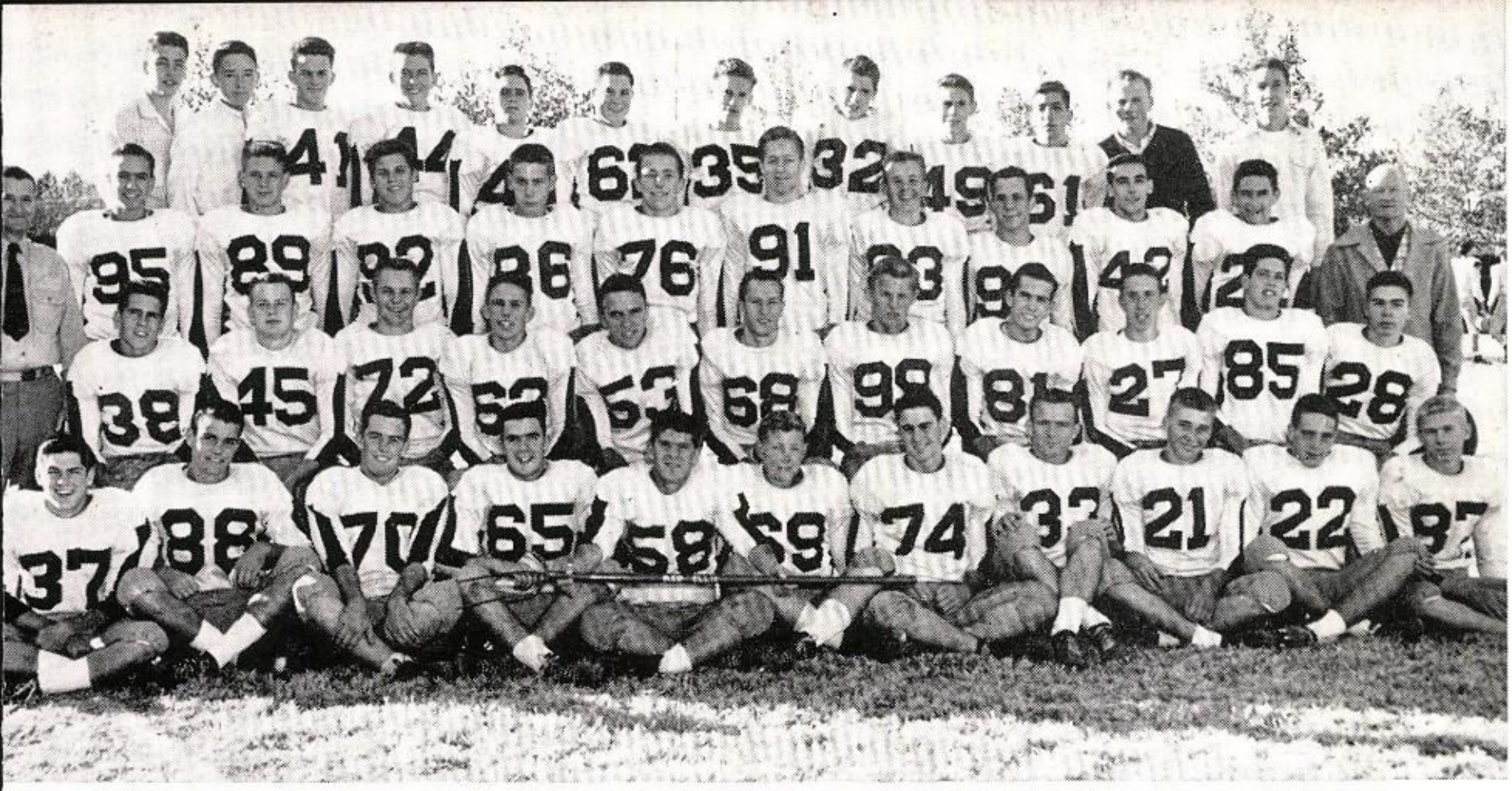

Front row: R. Johnson, M. Collins, R. Carnes, R. Tatum, J. Gan-on, F. Purnell, R. Watson, R. Mays, B. Reed, J. Collins, S. Jones. *Second row*: Coach Casey, L. Newberry, B. Johnson, J. Clark, T. Luce, H. Williams, B. Horton, R. Davis, P. Curran, B. Robertson, B. Skeeters, B. Smalley. *Third row*: D. Bullwinkle, D. Bagby, D. Franklin, B. Fitzpatrick, J. Lusk, P. Lutts, S. Busiek, D. Smith, B. Bedell, L. Ball, Coach Ellis. *Fourth row*: J. Stiff, B. McCulloch, F. Boazman, C. Heard, S. Lallier, M. Purnell, M. Maxfield, D. Woods, D. Baggs, T. Weil, Mgrs. M. Strother, H. Rogers.

'B' Football

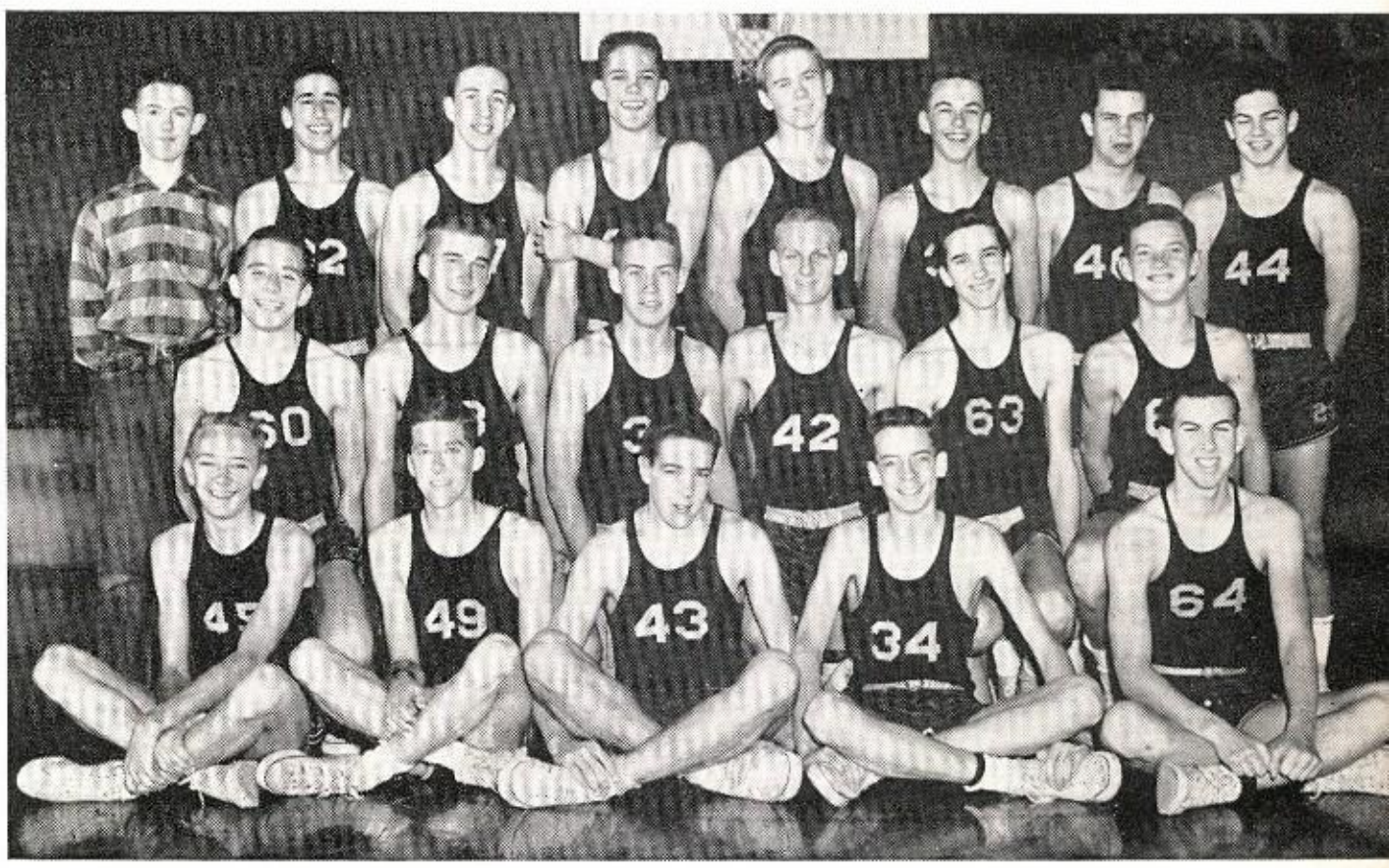

'B' Basketball

Front row: J. Stout, C. Stephens, J. Collins, J. Gibbs, D. Shannon. *Second row*: J. Lusk, B. Reed, B. Fitzpatrick, J. Norman, J. Lyons, B. Siler. *Third row*: Mgr. T. Tansil, M. Levy, B. Robertson, T. Luce, S. Jones, S. Elwell, C. Elrod, R. Johnson.

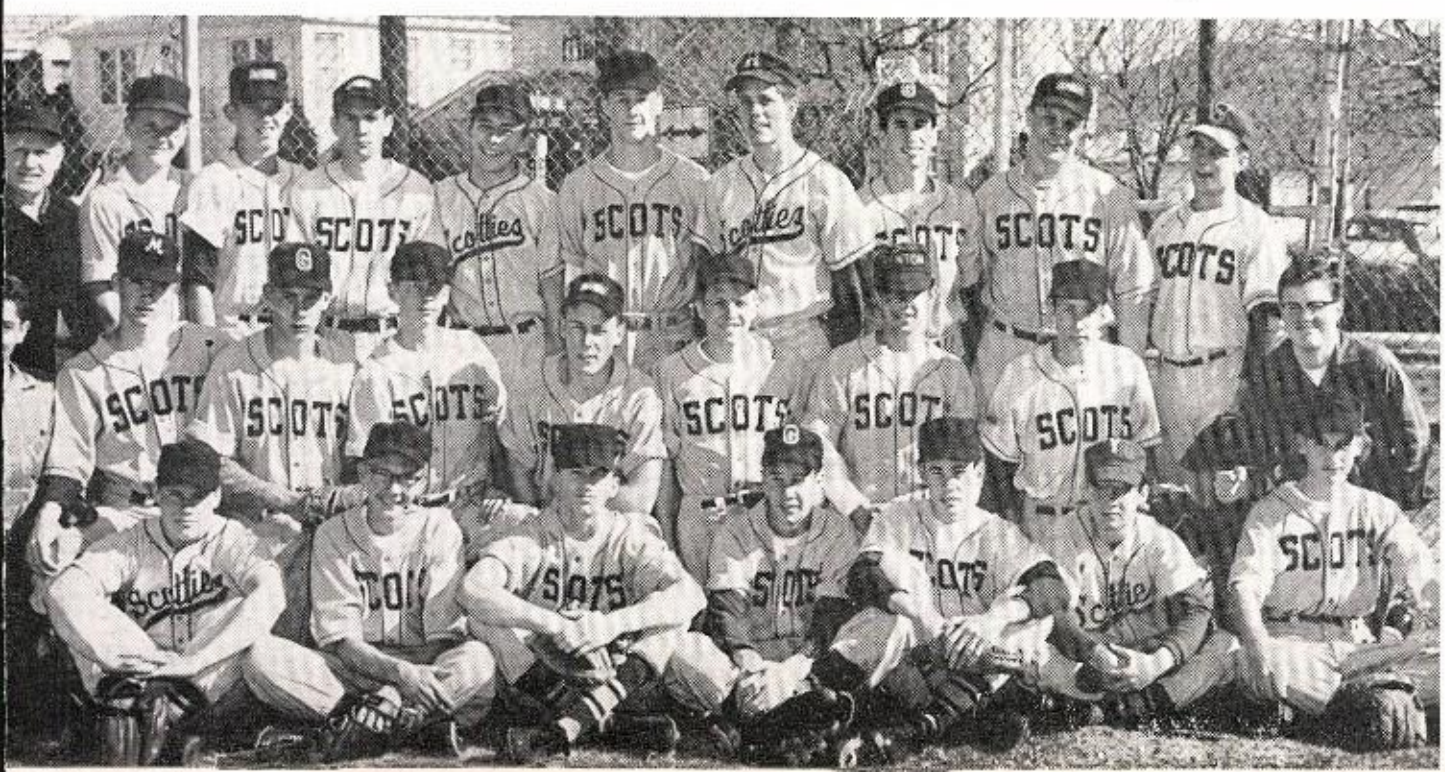

'B' Baseball

Front row: B. Johnson, J. Stout, T. Hill, H. Rogers, B. Warden, S. Lallier, B. Grabstald. *Second row*: Mgr. R. Malouf, J. Lyons, B. Fitzpatrick, J. Gibbs, R. Carpenter, W. Kirk, C. Elrod, C. Jones, Mgr. W. McDonald. *Third row*: Coach Franklin, W. Sherrill, B. Siler, S. York, J. Lusk, P. Lutts, B. Skeeters, M. Levy, M. Hopkins, D. Rutledge.

Gerald Tankersley leads the field as he takes a first in the 120-yard high hurdles at the Fat Stock Show March 16. (Courtesy Dallas Morning News)

Coach Morris, center, chats with the 1955 and 1956 captains, John Rumley, Phil Woods, Bill Kennedy, Pete Reynolds, Bill Elkins, Bill Novak, and Butch Thompson.

Scot Sport Snaps

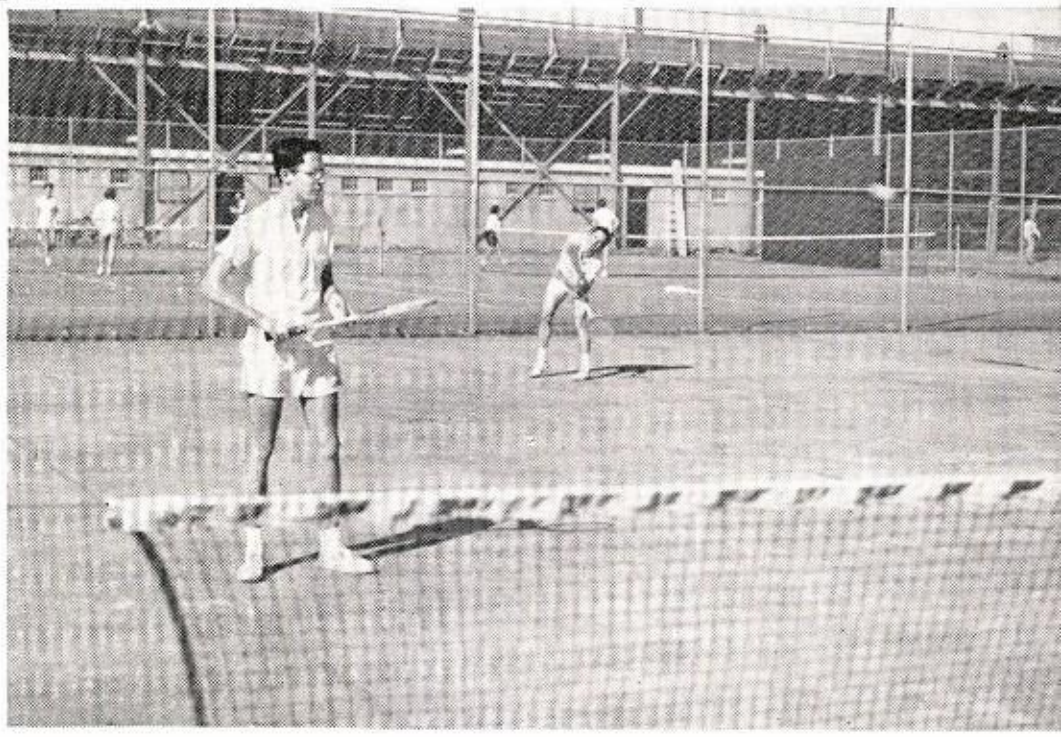

Charles Soloman is set to play at the net in this doubles match.

Dr. James Herndon, team physician, attends the wounded during the half of the Waco game.

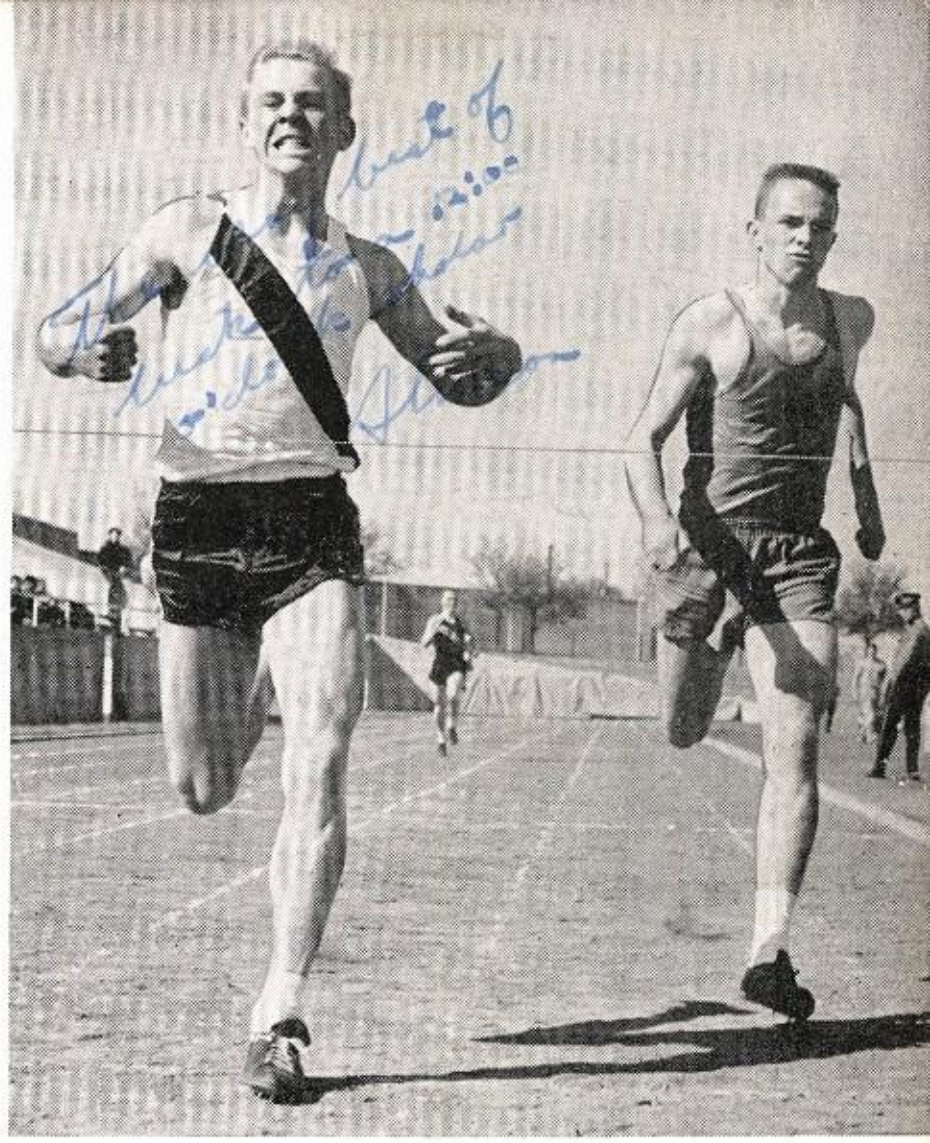

At the Fat Stock Show Sophomore Stinson Jones placed first in the 440-yard dash ahead of North Dallas' Kenneth Dunlap. (Courtesy Dallas Morning News)

Victorious Scots receive victory apples from Coach Morris, Superintendent Frank Monroe, and Coach Fambro.

Linda —

I have really enjoyed knowing you this year. Thanks ever so much for being the darling little person you are and for being so understanding when I had certain problems. You're one of the sweetest and cutest girls I know. I hope that you will have another two years that have been as much fun for you as this one has. Best of luck always and may God be with you in everything you do.

as ever,
Tommy Brown

GIRLS' SPORTS

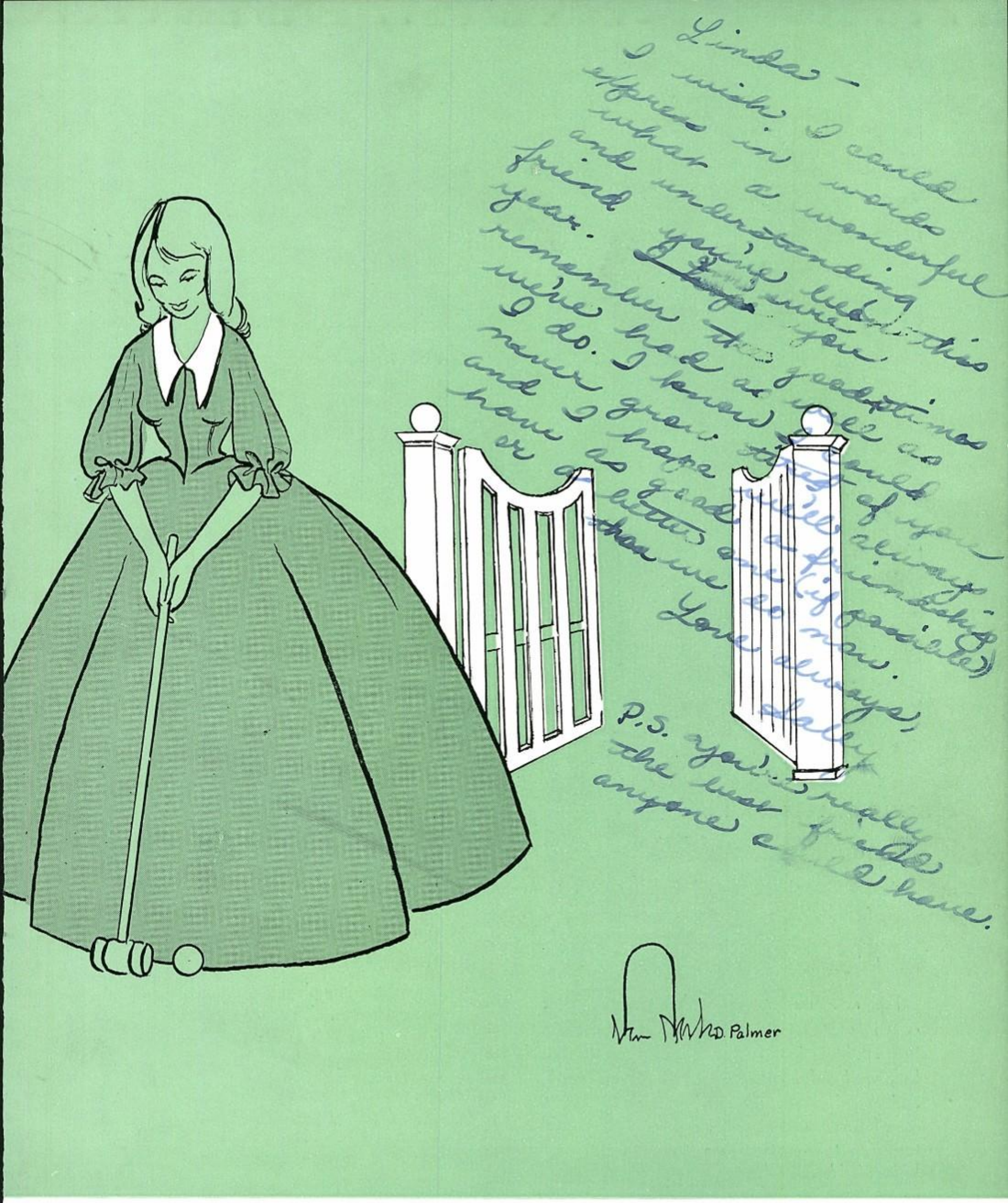

"Woman is a woman's natural ally."
—Euripedes

Miss Gynne Watson and Miss Jayne Murchison, physical education instructors.

GIRLS' GYM PROGRAM

Basketball and Do-Si-Do

Active Scot lasses mixed liberally with tenniquoit rings, basketballs, square dance music, badminton racquets, and softball bats are the ingredients of a well-rounded girls' gym program at Hi Park.

Fall activities lead off with alternation tournaments of tenniquoits and speedball, a feminine combination of football, basketball, and soccer. Next on the agenda are four weeks of exercises, designed to aid good posture and co-ordination. Though "so sore" at first, the girls soon become well co-ordinated, responding with perfect timing to the one-two-three beat of the tom-tom. Basketball holds sway during the winter months—and in this game things get "plenty hot" defying the temperature outside.

Volleyball (termed "the game the girls play best" by Miss Murchison and Miss Watson) comes in with the spring semester. "Swing your partner" music echoes through the gym in March as square dancing begins. With the same partners for the entire time, the girls dance to records with calls. A session of softball ends the gym year. Badminton is played inside while four of the teams trek to the diamonds with ball and bat.

Outstanding players are recognized at the end of each sport when an all-star team is chosen in each gym class. These top-notch teams then battle each other for the all-star championship.

An added attraction in the girls' sports department is the intramural program. Open to all interested girls, intramural activity consists of after-school games played in either the Monday-Wednesday or Tuesday-Thursday leagues. Girls organize as teams to play tenniquoits, basketball, volleyball, and softball, while they enter individually or as pairs for ping-pong and badminton. Participants in every sport, with no more than one absence per sport, receive a coveted intramural medal. Winning team members in each sport are invited to the annual spring sports luncheon.

SPEEDBALL

'So You Think Football's Rough...'

CLASS WINNERS

Front row: P. Carter, captain. Second row: J. Arnold, S. Wyche. Third row: C. Pilley, L. Sweeney. Fourth row: N. Scallia, C. Capers, J. Rawles. Fifth row: F. White, M. Faulk, T. Baldwin.

ALL-STAR RUNNERS-UP

Front row: L. Sweeney, F. White, captain; J. Peavy. Second row: A. Griffin, N. Scallia, T. Baldwin, M. Faulk. Third row: C. Pilley, P. Carter, S. Wyche. Fourth row: J. Lynn, S. Rosen, D. Comer, D. High.

TENNIQUOITS

'There Goes Another Fingernail'

ALL-STAR WINNERS

Seated: S. Gribble, captain. Standing: M. Yeagley, P. Hoxsey, C. Rolnick, D. Dale, J. Wideman, J. Rominger, S. Peterson.

INTRAMURAL RUNNERS-UP

Front row: J. Lynn, M. Milbank. Second row: E. Breeding, N. Irwin, captain; L. Zuelzer. Third row: J. Gregerson, P. Davis, M. Harrison, M. Hankins.

CLASS RUNNERS-UP

Front row: M. Webb. Second row: E. Gooden, M. White. Third row: C. Clayton, C. Rolnick. Fourth row: J. Wideman, J. Rominger, captain; N. Ince. Not in picture: C. Kirkendall.

TENNIQUOITS

Flying Saucers Or Rubber Doughnuts?

INTRAMURAL WINNERS

"GREEN SHOES"

Front row: N. Fraser, D. Dale, S. Buck. Second row: A. Jones, S. Gribble. Third row: P. Rogers. Fourth row: J. Rominger, captain.

INTRAMURAL WINNERS
"GREEN SHOES"
Center: J. Billingsley, captain. Second row: C. Cantwell, P. Rogers, S. Buck, D. Dale, A. Jones, H. Carrell, T. Baldwin, J. Rominger. Not in picture: N. Fraser, S. Smyser.

BASKETBALL

'Please Move So I Can Shoot'

ALL-STAR WINNERS

Center: P. Cleveland, captain. B. Owens, B. Betty, N. Irwin, P. Rogers, P. Putty, R. Ikler, J. Mandel, J. Lynn, S. Rawley.

BASKETBALL

'Quit Following Me'

INTRAMURAL RUNNERS-UP

"WORLD WALKERS"

Front row: S. Rosen, captain. Second row: J. Arnold, A. Robinson. Third row: D. Dawson, D. High, C. Rolnick. Fourth row: P. Carter, G. Stimpert, A. Rollins. Fifth row: A. Beloate, S. Walker, M. Faulk. Not in picture: C. Allen.

CLASS RUNNERS-UP

Front row: D. High, captain. Second row: M. White, S. Rosen. Third row: M. Faulk, S. Behannon, A. Griffin. Not in picture: J. Davis, N. Scallia.

All-Star Winners

Seated: S. Gribble, captain. Second row: D. Harris, C. Rolnick. Third row: J. Rominger, M. Miller, J. Billingsley, D. Dale. Fourth row: S. Buck, M. Faulk, S. Hempel.

Intramural Winners

"World Walkers"

Front row: P. Carter, captain. Second row: P. Hoffman, P. Cleveland. Third row: C. Rolnick, M. Faulk, D. Harris, M. Miller. Not in picture: D. High.

VOLLEYBALL

'The Net's in Front of You'

Intramural Runners-Up

"Green Shoes"

Seated: D. Dale, captain. Second row: S. Gribble, A. Jones, P. Rogers, S. Buck, G. Herndon, J. Rominger. Not in picture: S. Smyser.

RUNNERS-UP

Front row: C. Rolnick, B. Molsen, D. Dale, captain; S. Seay, B. Dillard. Second row: M. White, C. Clayton, C. Crum, L. Whitt, N. Olds.

PING-PONG

'Where's the Ball?'

B. Betty, runner-up; N. Rogers, winner.

SQUARE DANCING

'Swing Your Partner'

Clockwise: J. Leake, M. Webb, C. Hayes, J. Moore, L. Harmon, L. Rutland, S. Nesbit, A. Beckham.

Front row: M. Curtis, B. Bray, S. Moody, P. McClain, Second row: J. Beene, H. Carrell, W. Rollins, A. Hoopingarner, A. Robinson. Third row: B. Pollock, S. Settle, M. Seals, J. Stotts, Coach Akin, A. Beloate, K. Poole, P. Hart.

Ann Beloate, Helen Carrell, Jane Stotts, and Annie Robinson measure the height of the net.

TENNIS

'What a Glorious Tan'

Co-Captain Ann Beloate, state finalist: Jane Stotts, Katherine Poole, Judy Beene, Helen Carrell, and Co-Captain Annie Robinson.

SWIMMING

The Varsity Team

Front row: Mrs. Barr, coach; Captain S. Gribble, S. Alexander, J. McLean, J. Billingsley. Second row: J. Mandel, S. Cobb, S. Strickland, C. Pilley, R. Ikler. Third row: M. Whiten, P. Padgitt, L. Coke, S. Smyser, S. Buck, S. Dawson.

OFTBALL

'Kill the Umpire!'

n the championship basketball game between the "Green Shoes" and the "World Walkers" Petrea Carter and Dianne Dale jump.

INTRAMURAL WINNERS
Center: D. Comer, captain. Second row: C. Cantwell, T. Baldwin, L. Harmon, A. Griffin, R. Ikler, C. Rolnick, D. Harris, M. Whitten, S. Rosen. Not in picture: B. Beckering.

Sallie Gribble blocks Dianne Dale's spike during the play-off volleyball game.

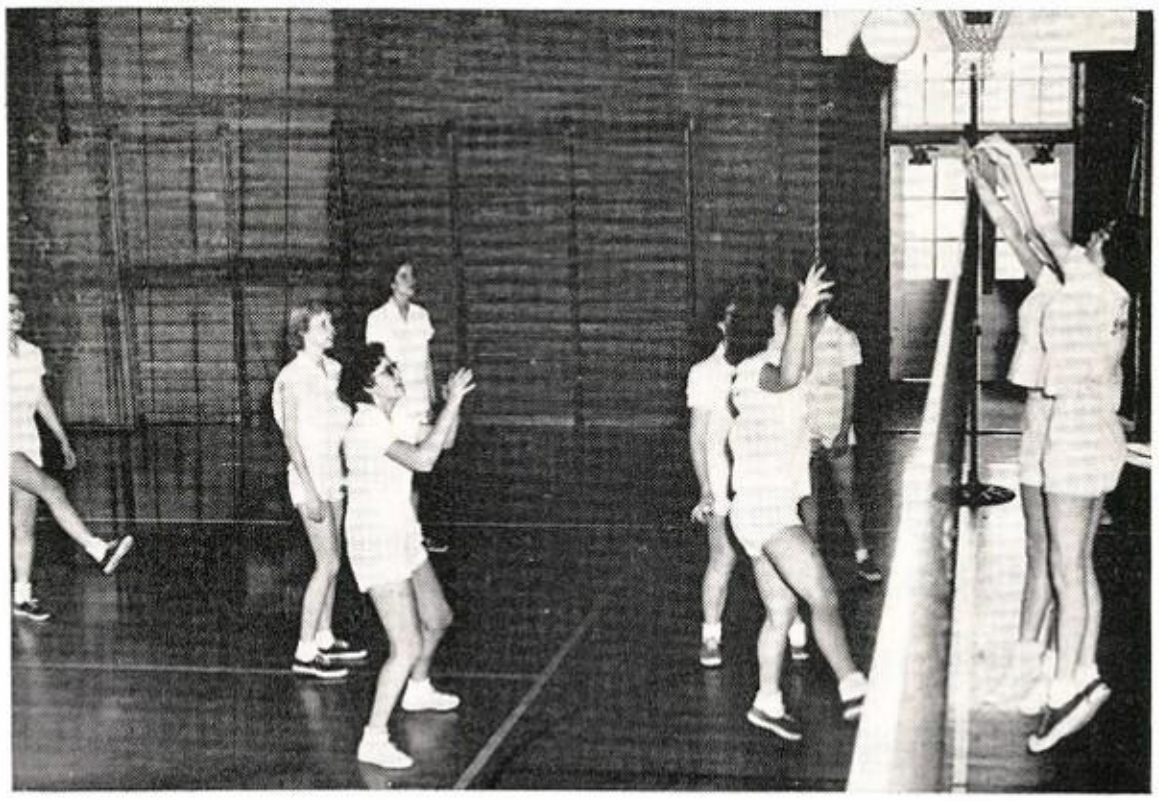

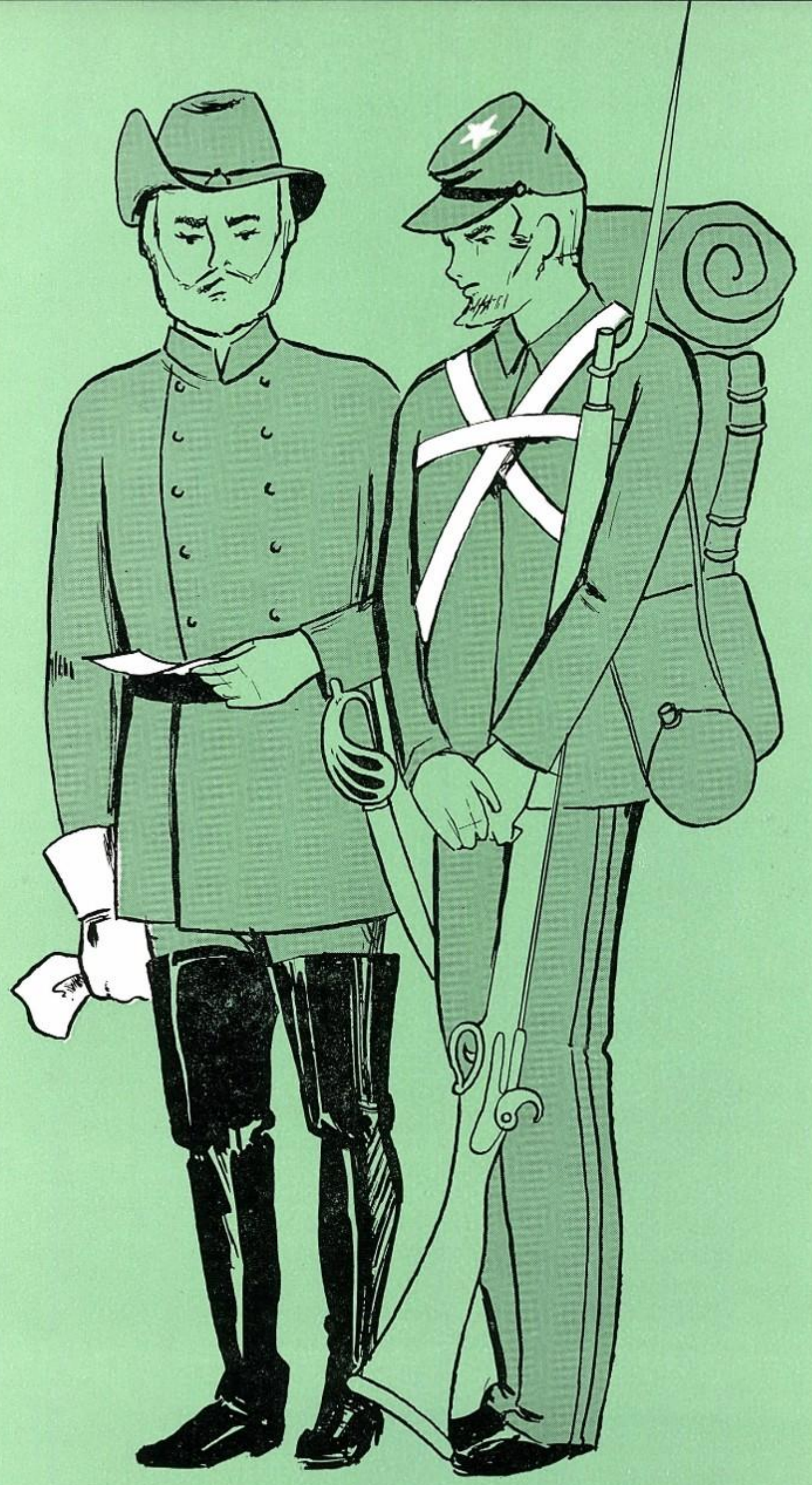

MILITARY

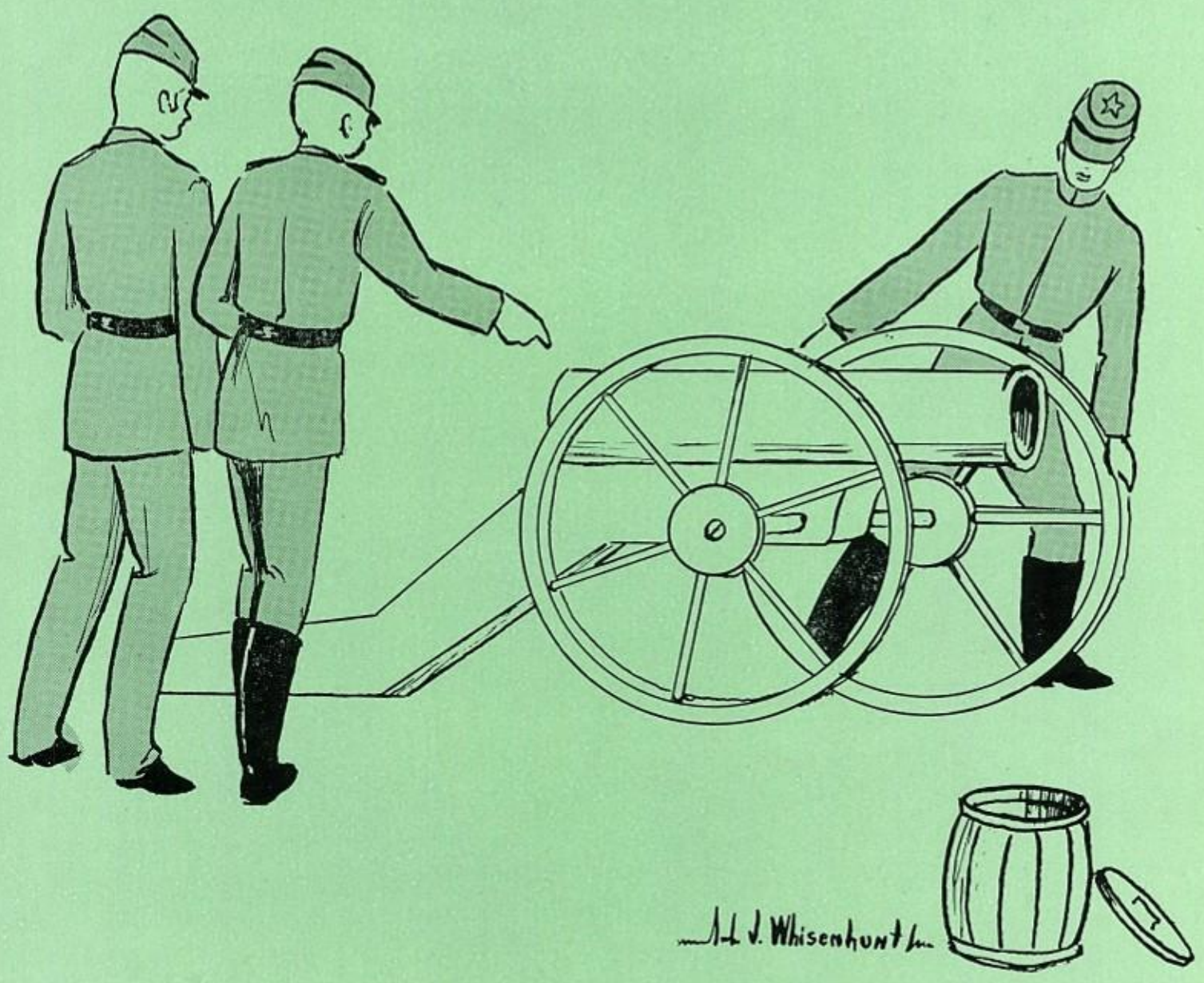

"Fortune helps the brave."—Terence

Respect, Personal Honor, Patriotism

Cadet Col. Cervin receives his commission.

Through the Reserve Officers Training Corps, Hi Park boys have an opportunity to gain a knowledge of useful citizenship principles while at the same time they receive basic military training.

The entire ROTC program at Hi Park is guided by Commander Floyd R. Hightower, Commandant of Cadets, and Major Newman F. Casey, Assistant Commandant of Cadets, both of whom represent the regular armed forces of the United States.

To develop particular military skills, cadets may try out for the Drill Team and Rifle Team. Members of these teams exhibit top military precision and skill, attained through supervised practice. All commissioned officers may become members of the Saber Club.

This year, as in all past years, the Corps had a group of boys at Camp Dallas. This summer camp is managed by cadets in a typical army manner.

In addition to the everyday school routine of instruction in military procedure, cadets, headed by cadet officers, usher at Cotton Bowl football games and prepare for both regular and official inspections.

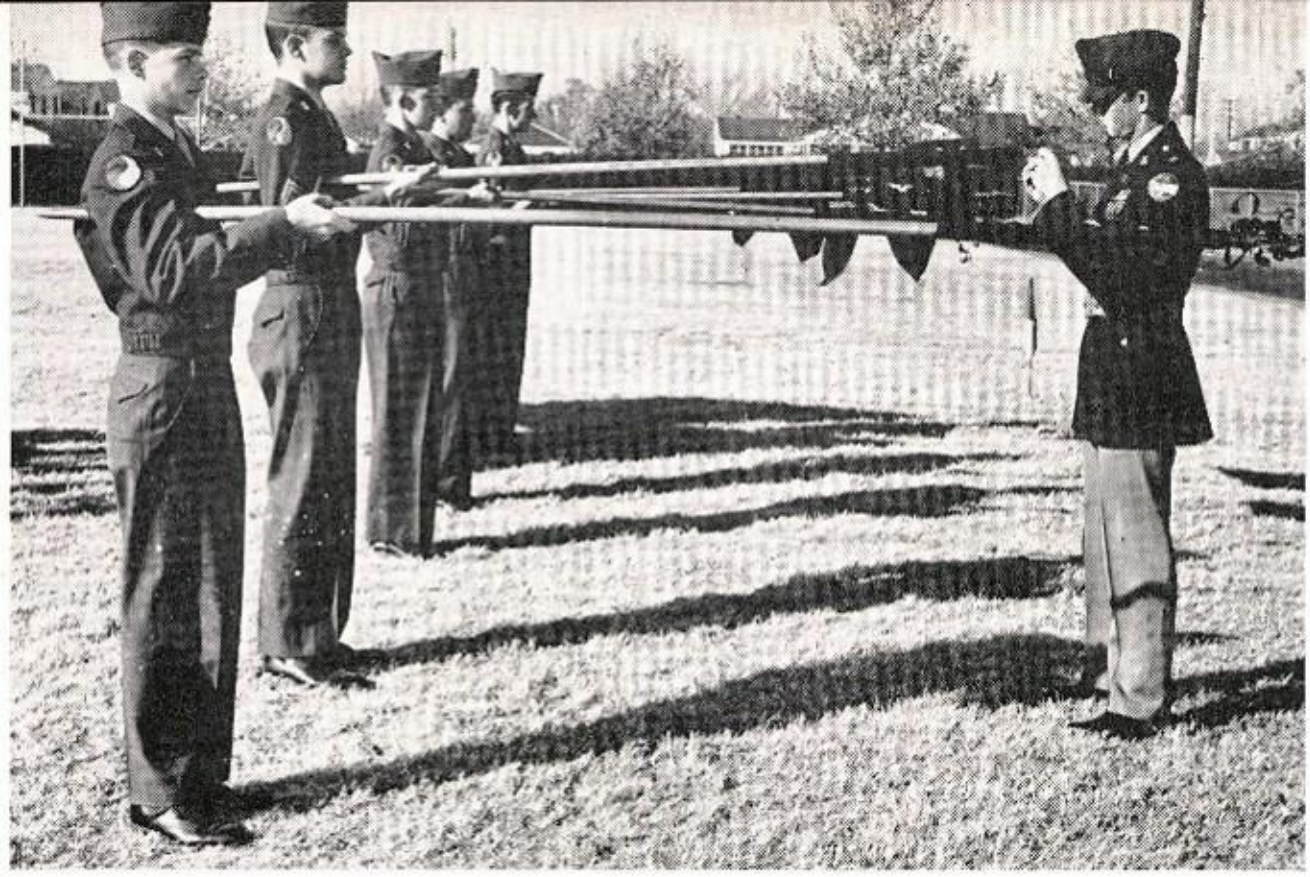

All's ready for the Officers' parade.

Spring Regimental Commander Fred Dick receives his commission.

Colonel Fred Dick leads the discussion in the Tuesday morning officers' school.

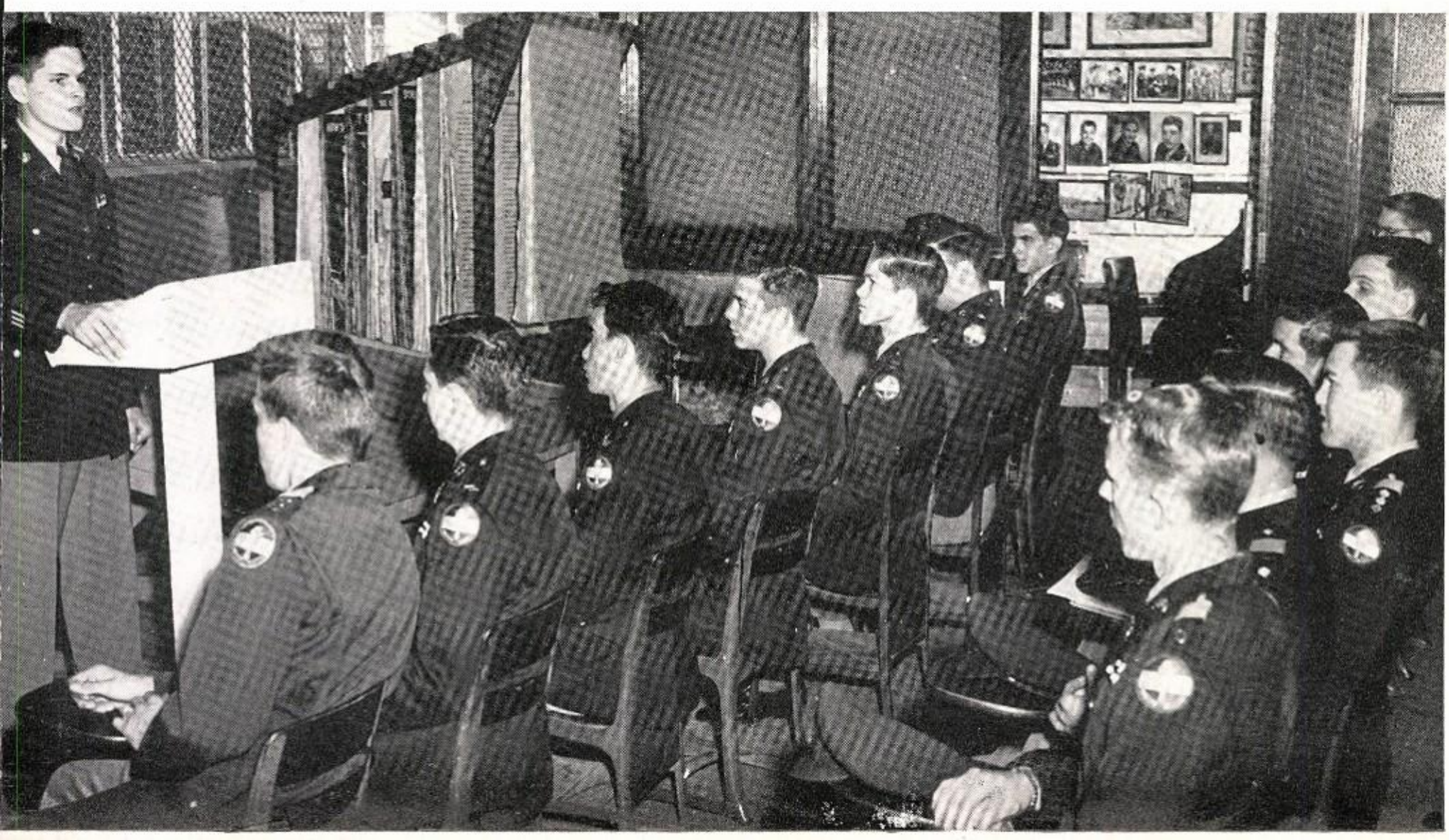

M. Sgt. Chester W. Potratz, Commandant of Cadets Floyd Hightower, Commander, USNR; Assistant Commandant Newman Casey, Major Inf., TSGRC; Band Director Harry Barton, Lieutenant, TSGRC; SFC Dee W. Trimble.

ROTC

BEN CERVIN
Cadet Colonel
Regimental Commander

JOHN ROGERS
Cadet Lieutenant Colonel

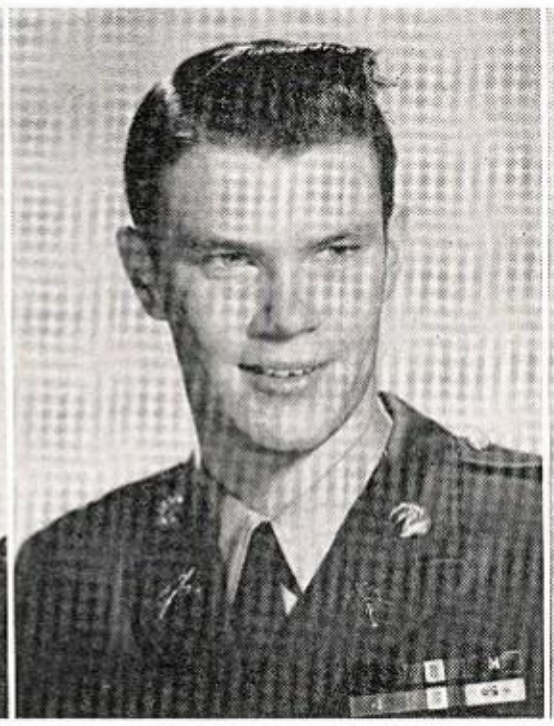

FRED DICK
Cadet Colonel
Regimental Commander

DAN BOONE
Cadet Lieutenant Colonel

Top row: Majors Tom Boone, Ed DeLoach, Robert Dickson, Richard Henshel, David Ramsey, Rex Roberts, Bob Swango. *Second row*: Majors DuVal West, Mike York, Mike W. York, Captains Mike Bennett, Ben Boren, Dick Dickinson, Dick Ghiselin. *Third row*: Captains Jolen Hathaway, Fred Marshall, Huntley Meredith, Robert Sterchi, First Lieutenants Joe Binford, George Cassells, Sanders Davis. *Fourth row*: First Lieutenants Ward Huey, Peter Mood, Mike Redfearn, Ronnie Rendleman, John Sanders, James Westbrook, Second Lieutenant David Barton. *Fifth row*: Second Lieutenants Jim Benjamin, Bill Browning, Arlen Burns, Russell Durning, Robert Faust, Philip Gerdine, Mike Greer. *Sixth row*: Second Lieutenants David Holloman, David Hughes, Floyd Jordan, Robert Kroney, Frank McMahon, George Morsman, Jay Norman. *Seventh row*: Second Lieutenants Bill Rich, Harrison Sarrafian, Captain Ralph Smith, Second Lieutenants John Stuart, Gary Utay, Vincent Vermooten, Travis Wallace. *Eighth row*: Second Lieutenants Dan Webster, John Westsmith, Merritt Whitten, Lowry Wilkins, Pat Woosley.

Front row: J. Pierce, D. Caplinger, J. Stedman, M. Kirkpatrick, B. Shelton, D. Willey, T. Witten. *Second row*: A. Vick, T. Tansil, J. Cason, D. Jackson, B. Hayes, J. Penland, L. McDonald. *Third row*: J. Brown, B. Pittenger, L. Bradshaw, L. Carruth, C. Wallace, B. Jones, G. Cobb. *Fourth row*: W. Garber, J. Clark, R. Utay, D. Parrino, D. Kravitz, K. Glaser. *Fifth row*: B. Black, B. Gaines, M. Haney, B. Hurlbut, E. Marston, J. Walker, P. Daniels. *Sixth row*: T. Wallace, M. Red-Fearn, D. Boone, D. Holloman, D. Ghiselin.

COMPANY A

SUSAN SILBERBERGER
Fall Queen

JANIS MILLER
Spring Queen

COMPANY B

BLANCH BUTLER
Fall Regimental Queen

DONNA HARRIS
Spring Queen

Front row: D. Sweeney, G. Tobin, L. Clarke, J. Ordeneaux, R. Renfer, K. Rusch. *Second row*: K. Sherrill, G. Chamberlain, J. Perry, R. Marshall, J. Westbrook. *Third row*: G. Hartness, R. Hanson, B. Leslie, J. Wyrick, S. West, E. Saylor. *Fourth row*: D. Barton, B. Faust, J. Hathaway, T. Boone.

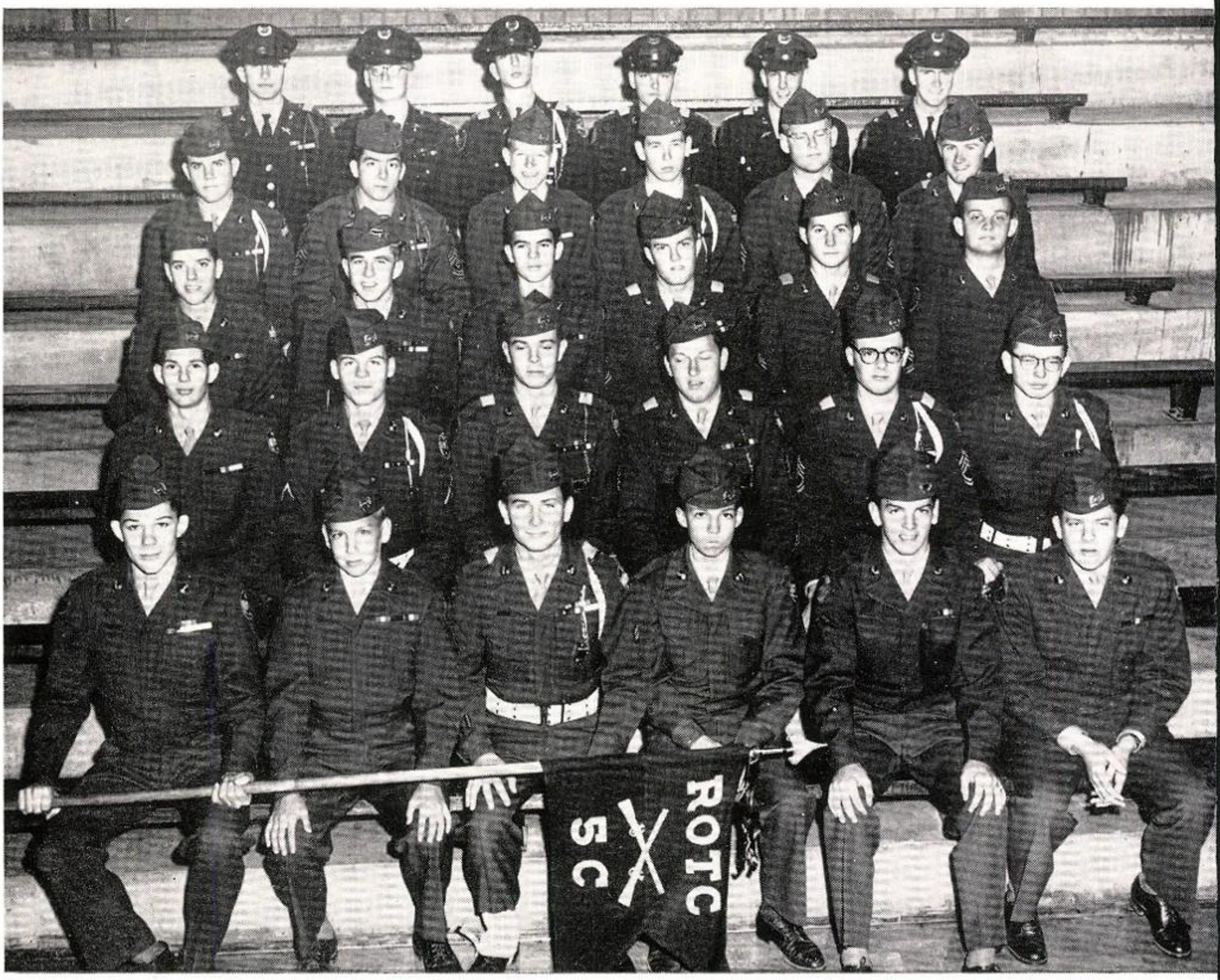

Front row: R. Ramsey, W. Gratigny, T. Cullum, T. Scarborough, T. Monagan, S. Steppe. *Second row*: J. Yates, B. Deal, D. Backett, D. Cheatum, J. Stuart, J. Kistner. *Third row*: G. Caruth, J. Norman, G. Gossett, B. Boren, T. Martin, H. Sarrafian. *Fourth row*: J. Brown, D. Hall, B. Squires, R. Cocke, P. Gerdine, G. Hartness. *Fifth row*: R. Smith, J. Sanders, R. Henshel, F. Dick, F. Marshall, G. Cassells.

COMPANY C

PAT ASHLEY
Fall Queen

SYLVIA OLIPHANT
Spring Queen

COMPANY D

CAROLYN WILLIAMS
Fall Queen

PAT ASHLEY
Spring Queen

Front row: R. McCool, C. Jennett, R. Rendleman, S. Cisnerros, T. Sears. *Second row*: W. Whilden, C. Swartz, B. McCulloch, J. Bence, J. Appleby, B. Browning. *Third row*: A. Bond, B. Roberson, H. Lewis, F. Phillips, J. Heffler, D. Davis. *Fourth row*: J. Brough, P. Woosley, R. Henson, G. Jalonick, D. Sallinger, D. Nettleton. *Fifth row*: B. Swango, B. Sterchi, B. Jordan, D. Dickinson, P. Meinhardt, D. Owen, B. Davis. *Not in picture*: M. Parsons.

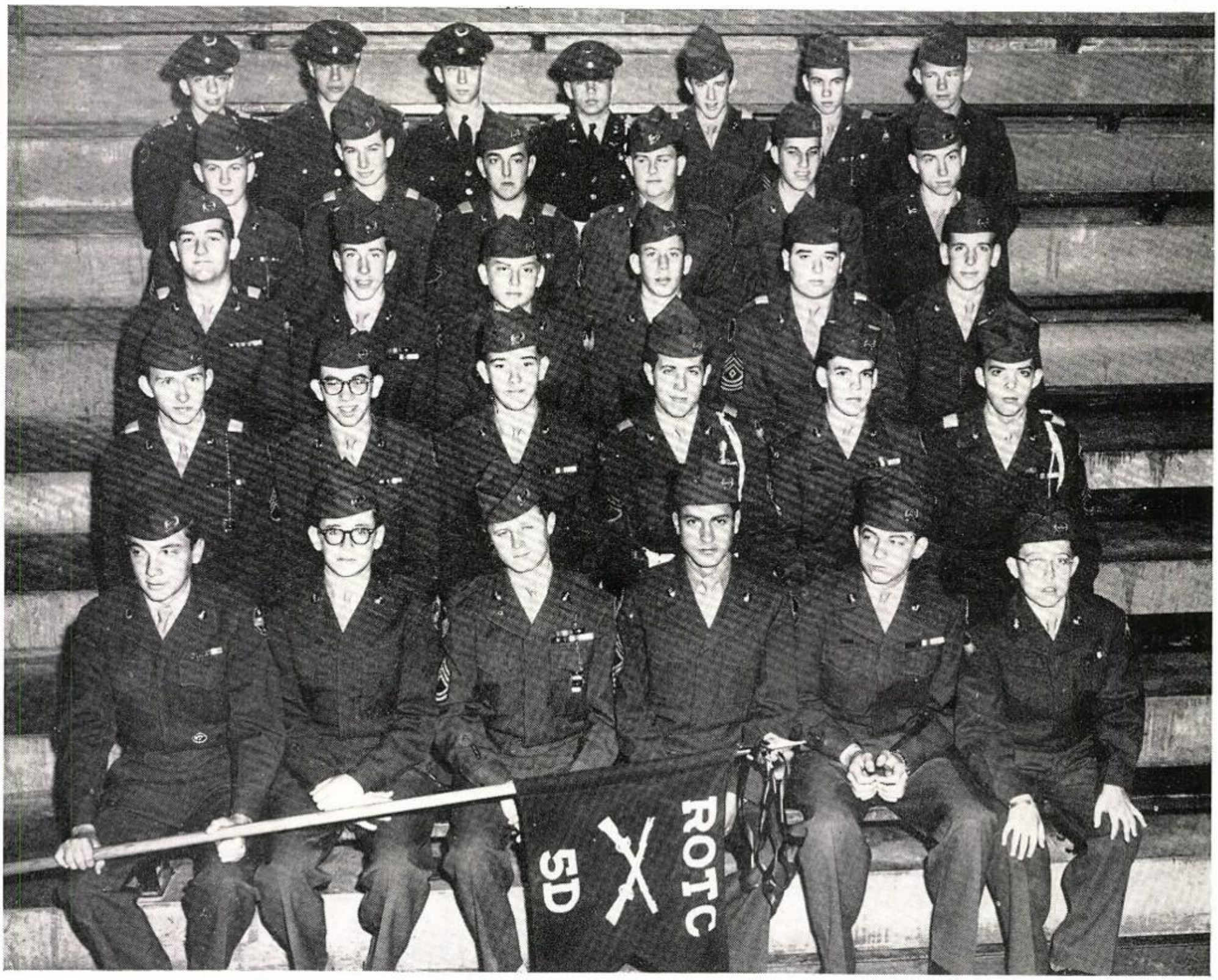

COMPANY E

BEVERLY GRATIGNY
Fall Queen

KAY FRANCIS
Spring Regimental Queen

Front row: J. Waters, G. Sparkes, R. Mitchell, A. Golden, T. Wuntch. *Second row*: M. Greer, R. Kroney, J. Horowitz, J. Jarnagin, J. Pliner. *Third row*: J. Holt, J. Strong, D. Webster, J. Wynn, A. Hartwright. *Fourth row*: B. Harris, L. Wilkins, T. Bacon, P. Mood. *Fifth row*: S. Davis, D. West, H. Meredith, J. Benjamin.

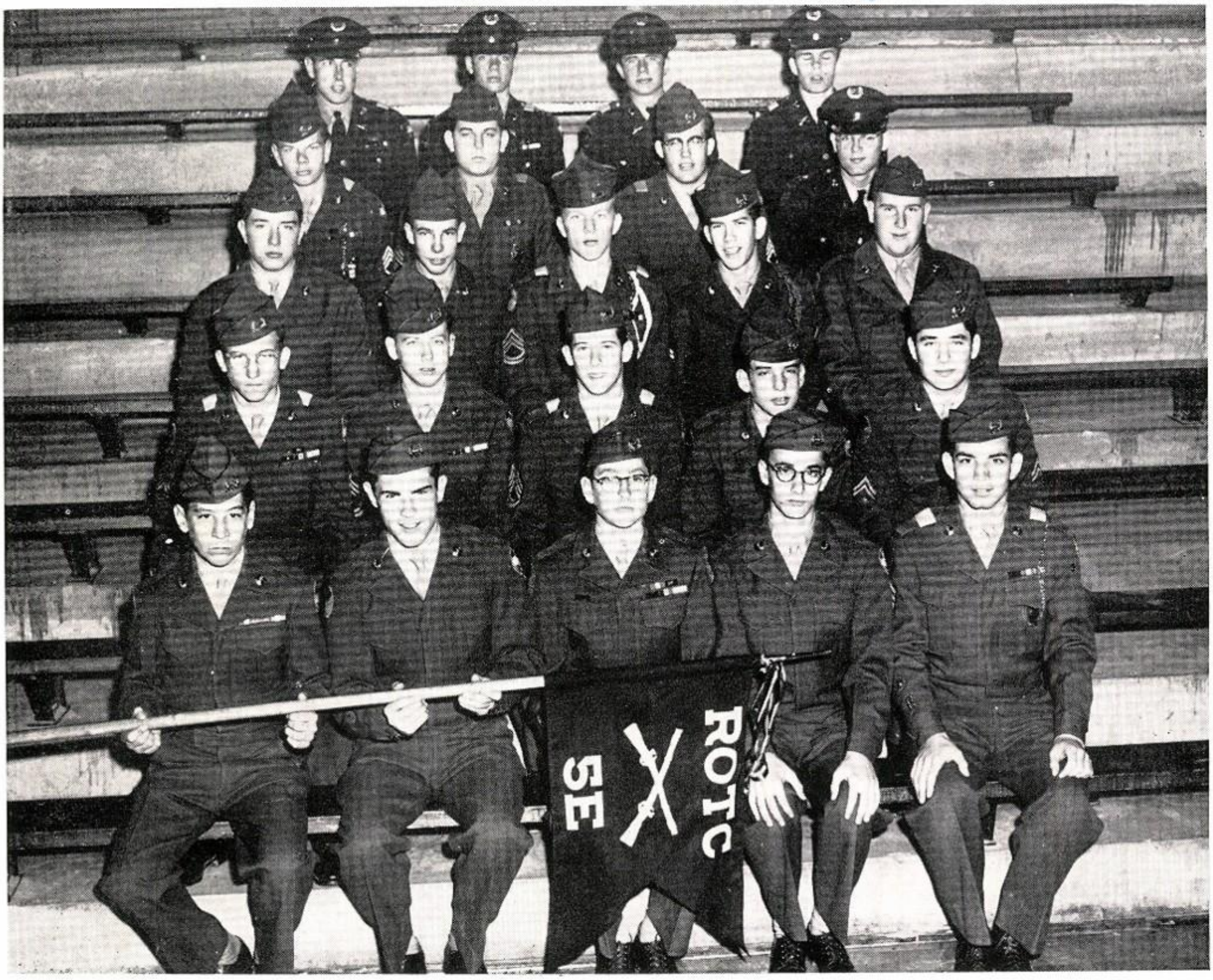

Front row: R. Durning, S. Leonard, F. McMahon, K. Benson, G. McMahon, D. Ostrander, J. Hoyt. *Second row*: B. Rich, D. Dotson, G. De Jarlais, B. Goyne, W. Moore, D. Bunday, A. Burns. *Third row*: B. Davenport, B. Leadholm, D. Hughes, R. Wipf, C. Stephens, E. DeLoach, B. Taylor, M. Bowyer. *Fourth row*: V. Lallier, Colonel Barton, N. Fenton, J. Ray, C. Van Tassell, P. Wittenburg, S. King, F. Carlton, D. Smith, J. Feldt, M. Bennett, B. Edgecomb, J. Clayton, L. Benno, W. Huey, B. Cohen, G. Morsman, J. Leach, B. Foley, J. Lavine. *Fifth row*: B. Moore, J. Jenull, W. Henderson, M. Lawler, J. Norman, J. Binford, W. Kirk, R. Dickson, E. Deady, R. Williams, K. Smith, W. Hepworth, V. Vermooten, J. Goodnight.

BAND

WANDA GIDEON
Fall Queen

JERRY LANCASTER
Spring Queen

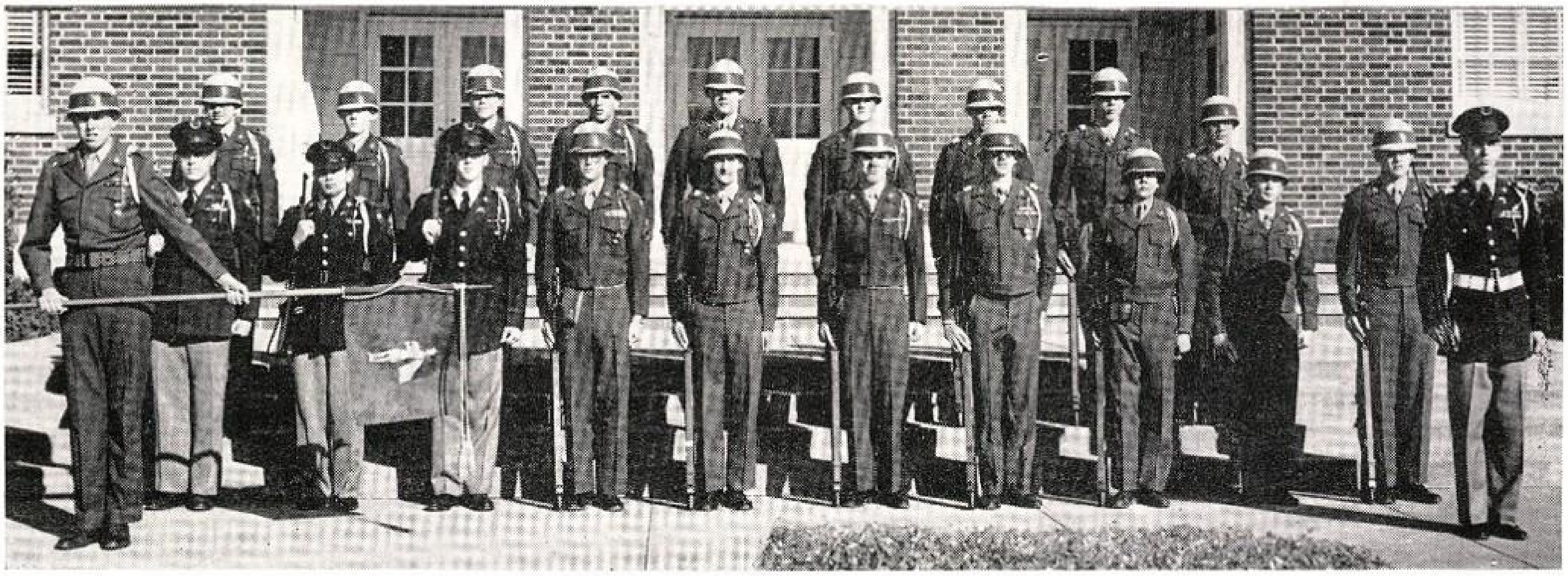

Front row: B. Black, D. Ghiselin, D. Dickinson, D. Holloman, J. Stuart, B. Taylor, J. Brown, E. Marston, D. Jackson, T. Cullum, D. Sweeney, R. Henshel. *Back row:* J. Kistner, T. Tansil, J. Brown, K. Glaser, B. Davis, L. McDonald, B. Browning, D. Webster, B. Hayes.

DRILL TEAM

Sylvia Cuellar
Fall Queen

Jean Freeman
Spring Queen

RIFLE TEAM

Front row: T. Cullum, G. Hartness, R. Smith, J. Stuart, F. Marshall, G. Tobin, B. Cervin, Sgt. Trimble. *Second row:* W. Garber, J. Wynn, T. Bacon, B. Browning, B. Black, D. Sweeney, B. Harris.

The Spring Regimental Staff meets Colonel Whitehouse, Commander, Perrin Air Force Base.

Col. Ben Cervin crowns Queen Blanch Butler.

ROTC SNAPS

Fall Regimental Staff Ben Cervin, John Rogers, Mike York, Rex Roberts, David Ramsey, and Gary Utay.

Drum Major Ed DeLoach high-steppingly directs the band at the fall commissioning parade.

Seated: Spring Cadet Col. Fred Dick. Standing: Richard Henshel, Fred Marshall, Mike York, Danny Boone, Tom Boone, Bobby Swango, and DuVal West.

ADVERTISING

Dear Linda,
I have really, really, really, enjoyed being around and with you this year. The Highlander will really be fun with you as a head. Running with you was one of the most memorable events in my life, and fun, too. I really will like being your friend? again next year. Lots of Luck, and Lovelife always,
Nancy Maxwell

Linda — I really enjoyed getting to know you. Better this year. I know you'll have a swell time over at St. Hi. 'cause you're got what it takes.
James Van Leeuwen

"Without labor nothing prospers."
—Sophocles

INDEX TO ADVERTISERS

Advertiser	Page
Adams Service Station	199
Adele Hunt, Inc.	174
Ahart Moving and Storage Co.	199
American Liberty Oil Co.	207
Anderson, C. B., & Co.	199
Arthur A. Everts Co.	189
Asel Art Supply	188
Ashburn's Ice Cream	181
Athletic House	197
Aubrey Beauty Salon	177
Band Box	188
Barney McDonald, Florist	193
Beef and Bun	181
Bernard-Fain Carpets	193
Black Tulip	186
Blossom Shop	182
Book Shelf	197
Brady's Texaco Station	205
Brian's Washette	184
Brooks Barber Shop	203
Carl of Dallas	188
C & S Printing	201
Centex Construction Co.	174
Chape Chapin Service Station	185
Circle Equipment	184
Clark Variety Stores	187
Cochran and Houseman	196
Coker Electric Service	201
Comini Studios	197
Community Sewing Shop	189
Country Club Pharmacy	176
Curly's Beauty Salon	182
Dallas Optical Laboratory	185
Dallas Power & Light Co.	190
Dallas Shoe Shop	186
Daniel Cleaning Co.	180
Dick Price	204
Doak Walker Sports Center	175
Doran Chevrolet	178
Draughon's College	177
Drue's Beauty Salon	199
Durham Dress Shop	205
Eagle Plumbing Company	176
Earl Robert's Magnolia Service Station	180
Edna Koppa Shoppe	203
Edward Dies Studios	184
Elise Horstmann Co.	181
Ernie's Bakery and Delicatessen	174
Esquire Cleaners	199
Fabric House, Inc.	186
Felvey Container Co.	182
Fielding's Shoes	197
Fine Arts Sterling Silver Co.	208
Flippen-Prather Stores	179
Flower-A-Day Shop	178
Floyd L. Fowler, Jeweler	181
Foremost Tennessee Dairies	183
Fred's Barbecue	173
Freeman Gulf Service Station	187
Fritz's Paint Store	192
Glass House, Inc.	189
Goodbody & Co.	208
Guion Gregg	192
Harry's Hardware	189
Held's Knox Street Hardware	180
Henry Goodman Insurance Co.	175
Highland Furniture Co.	184
Highland Park Shoe Service	205
Hillcrest Cleaners	189
Hillcrest State Bank	185
Hodges' Studio	200
Holcomb's Launderwell	192
Hunt Grocery Co.	192
Inwood Glidden Paint & Wallpaper	181
Inwood Pharmacy	181
Inwood Village Books	186
Irby-Mayes	186
Jack and Jill Shoppe	206
Jeri's	198
Jimmy & Graham Hairdressers	186
Jimmy Green Service Station	175
Jones' Glidden Paint Store	208
The Joyner Mortgage Co.	206
Kathryn Currin	176
Laughead Photographers	209
Leo Fikes' Meat Market	188
Linz Jewelist	202
McGee's Fabric House	182
Magicland	184
Marion's Dress Shop	191
Markham Shop	199
Melton Book Co.	191
Michael's Beauty Salon	187
Miracle Mile Pharmacy	182
Miracle Mile Stationers	192
Monarch Laundry	203
Mrs. Edith Newsome	178
Mrs. Northcutt's Shops	194
Mrs. Raney's Shop	188
Munster's Shoe Service	201
Mustang Cleaners	200
Neale's	186
Neville's	194
Park Cities Hardware & Paint Co.	184
Park Cities Motors	184
Park Cities Radio & Appliance	188
The Park Plaza Shop	180
Parker Service Station	178
Paul's Shoes	177
Pemer's	197
P. G. Calame	205
Pierce Insurance	178
The Play Yard	189
Plaza Fabric Center	198
Plaza Hobby Center	200
Polyclinic Beauty Salon	193
The Prestonette	188
Preston Road Pharmacy	175
Preston State Bank	192
Rae-Ann Shop	193
Ray's Shoes	199
Reed Hardware	193
R. & L. Sales Co.	197
Russell, Bill, Service Station	194
Salih's Barbecue	174
The Scotsmen	209
Seymore Carren Florist	202
Sharp, L. J., Hardware	198
Simon David	203
Snider Plaza Cleaners	191
Southern Ice Co.	177
Southwestern Engraving Co.	211
Stauffer System Salon	199
Stone's Shoe Store	185
Store Delivery Service	205
Stylish Stout Shop	200
Suburban Optical Co.	206
Sugar 'n Spice Bakery	180
Sylvester's Dispensing Opticians	200
Thomas Optical Co.	175
Toni Beauty Studio	191
Town North Motors	189
Town North Music	195
Turner's Cleaners	185
Tyson Piano Co.	205
Van Winkle Motors	201
Varsity Barber Shop	201
Village Barber Shop	187
Village Camera Shop	202
Village Shoe Repair	197
White Star Laundry	205
Wilkinson Printing Co.	210
Wilshire Hardware & Sporting Goods	194
Wm. Tanner & Co.	203
Yee's China Garden	187
Yvonne La Sance Beauty Salon	174

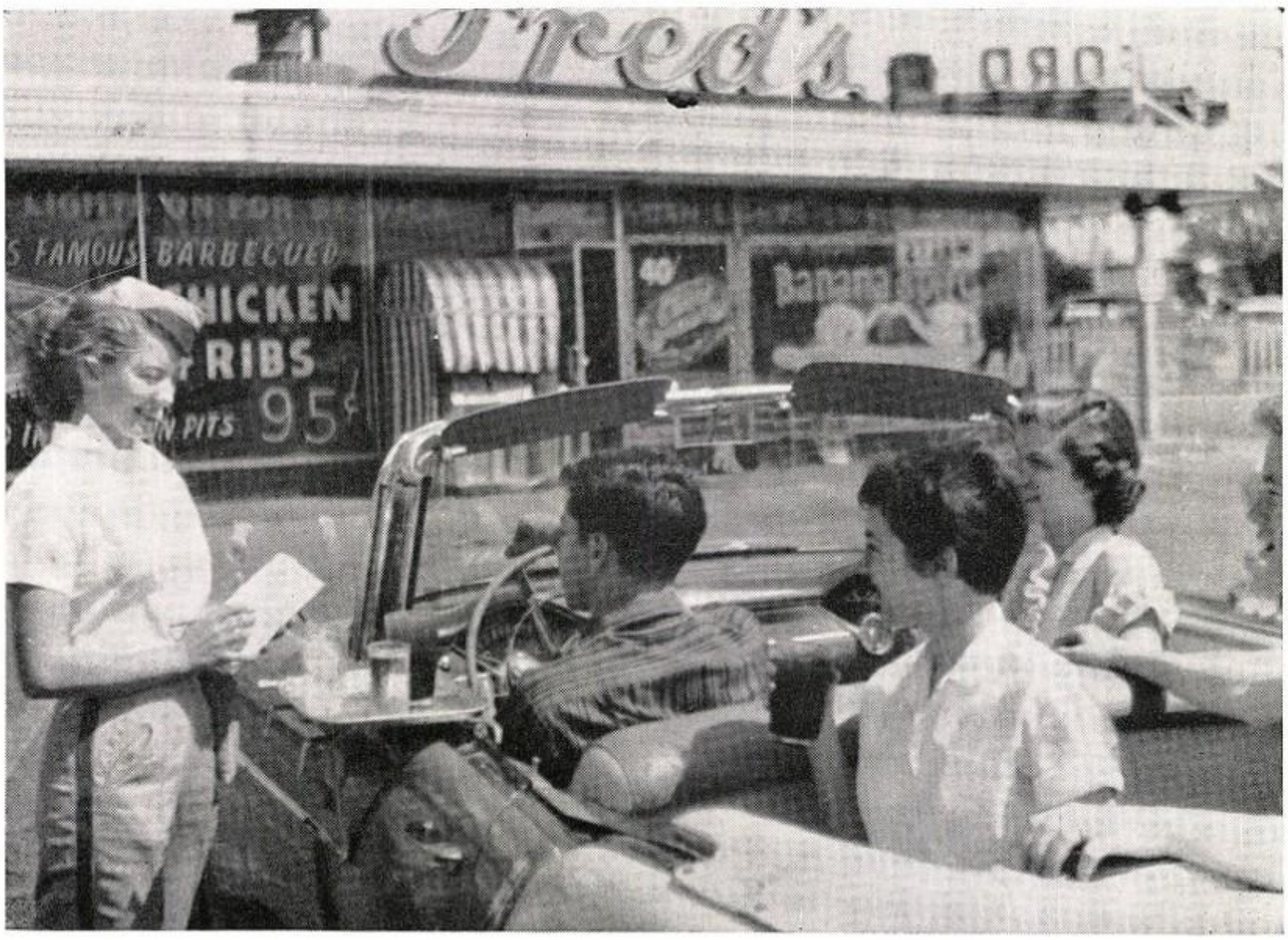

THANKS AGAIN!

FRED'S BARBECUE

and

FRED'S SUPER DRIVE-IN

KNOWN ALL OVER DALLAS FOR THEIR FAMOUS BARBECUE AND DELICIOUS HAMBURGERS

Eight Convenient Locations Specializing in Family-Style Service

FRED'S SUPER DRIVE-IN	(Corner) Inwood and Lemmon
FRED'S BARBECUE	2457 Gus Thomasson
FRED'S BARBECUE	7811 Inwood Road
FRED'S BARBECUE	31 Highland Park Village
FRED'S BARBECUE	2005 Abrams Road
FRED'S BARBECUE	328 Casa Linda Plaza
FRED'S BARBECUE	2226 Llewellyn (Wynnewood)
FRED'S BARBECUE	Central Expressway & Belt Line Road

Congratulations Scots

Centex Construction Company

World's Largest Builders of Homes

4606 GREENVILLE

Salih's

"Finest In Barbecue"

8309 WESTCHESTER
PRESTON SQUARE
EM-1684

ADELE HUNT INC.

5338 Inwood Plaza
2819 N. Henderson

Ernie's Bakery and Delicatessen

4412 E. Lovers Lane FO8-6151

Yvonne La sance
BEAUTY SALON

COMPLETE BEAUTY SERVICE

Downtown: 1805 Commerce
RI-5667 RI-5668

5411 W. Lovers Lane
DI-4834

Dallas

Compliments of

DOAK WALKER

SPORTS CENTER, Inc.

84 Highland Park Shopping Village

Phone LAkeside 2697 Dallas 3, Texas

JIMMY GREEN'S
HUMBLE SERVICE

4401 Lovers Lane & Armstrong

PHONE JU-2446

THOMAS OPTICAL CO.

Ground Floor, Medical Arts Building

D. MARTIN THOMAS DAN L. THOMAS

Phones: RI-1066, RA-4493 Dallas, Texas

Visit Our Fountain

and Complete Drug Store

Prescription Service

PRESTON ROAD
PHARMACY

6901 Preston Road

Phone LA-9991

D. A. WILKES J. P. GOODWIN

Owners and Operators

HENRY GOODMAN INSURANCE

85½ Highland Park Shopping Village

LA-7464 JU-9590

FIRE CASUALTY AUTOMOBILE

The Trio of Beverly Gratigny, Diane Wisdom, and Diane Dawson trill for the Hi-Y dance

Barbara Norman's psychology skit shows how it is

"Peel me a grape," says Carolyn Hayes at Latin Banquet

Margaret White and Sybil Wyche up a ladder before Christmas Formal

CONGRATULATIONS

Kathryn Currin

Four Offices to Serve You

REAL ESTATE — LOANS INSURANCE

Main Office

5964 NORTHWEST HIGHWAY EMerson 2811

COUNTRY CLUB PHARMACY

Phone DI-9781

5310 Lovers Lane Dallas, Texas

W. C. HUDGINS

PLUMBING

Repairs, Remodeling, New Installation
Water Heaters, Floor Furnaces

EAGLE COMPANY

6722 Snider Plaza
Phones: Day, LO-5218
Night, JU-5361, TA-5995

APPLIANCES HEATING

PAUL'S SHOES

For Your

OLD MAINE LOAFERS

HIGHLAND PARK

Shopping Village

World's Fastest System

6-Wks. Shorthand

Good Position

World's fastest system. Used by 93% of high-salaried secretaries—taught in 89% of all universities and high schools offering Secretarial Training. Now, through sensational tape-recording plan, world-famous Gregg Simplified Shorthand can be mastered in six short weeks. Typing available. An average of 10 calls per graduate. New Class starting soon. Call or phone for free bulletin, "A Bee-Line to a Better Job." Convenient terms, convenient hours, free placement.

DRAUGHON'S BUSINESS COLLEGE

Also Typing, Filing, Clerical, Machine Courses. Day or Night.

2101 Commerce Street

RI-3133

SOUTHERN ICE COMPANY

309 N. Oakland

Aubrey Beauty Salon

8421 Varsity Plaza

Preston Center

Doran Chevrolet

2222 MAIN STREET

Telephone PR-5141

Dallas

ARTISTRY IN FLOWERS

Distinctive in Arrangement

Yet No Higher in Price

FLOWER-A-DAY SHOP

Knox at Travis Phone LA-2103

FRED A. PIERCE

INSURANCE

85½ Highland Park Shopping Village

Telephone Justin 8-9590

Fred A. Pierce Dallas 5, Texas

MOBILUBRICATION — BATTERY SERVICE

PARKER SERVICE STATION

Mockingbird Lane and Preston

LA-9775 DALLAS

Congratulations

Mrs. Edith Newsome

SHOP

WITH THE MERCHANTS

IN THE

Highland Park Shopping Village

(Preston Road at Mockingbird Lane)

Free Parking for 600 Automobiles

FLIPPEN-PRATHER STORES, INC.

DANIEL CLEANING CO.

LA-9927

•

6301 Hillcrest — Opposite SMU

Dallas 5, Texas

The Park Plaza Shop

116 Inwood Village

WOMEN'S AND MISSES APPAREL

Telephone FL7-3451

Held's

KNOX STREET HARDWARE

"COURTEOUS SERVICE"

FRED HELD, JR., Owner

3214 Knox Street Phone LAkeside 2219

EARL ROBERTS

MAGNOLIA SERVICE STATION

Lubrication - Road Service - Washing - Polishing

TIRES - BATTERIES, ETC.

3301 Knox St. at Travis JU-5748

SUGAR 'N SPICE 'N EVERYTHING NICE

Pastry — Cake — Party and Catering Shop

6225 Hillcrest Ave. LO-7513

Pastries and Cakes for Any or All Occasions
We Specialize in Wedding Cakes with a Personality

Petit Fours, Canapes, Hors d' Oeuvres
and fancy Sandwiches as you like them
Ice Cavier on your premises
We sponsor and deliver Quality only
All Types of Ice Cream Desserts

AT LEAST CONSULT WITH OUR SPECIALIST

Come and see us **Sugar 'N Spice**

Beef n' Bun

Barbecue Beef and Ham Sandwiches

Beef n' Bun No. 1
4500 Lovers Lane
FO8-9198

Beef n' Bun No. 2
167 Walnut Hill
DI-0124

FINE WALLPAPERS AND FABRICS

INWOOD GLIDDEN
PAINT & WALLPAPER

INTERIORS OF DISTINCTION

134 Inwood Village DI-8542

FLOYD L. FOWLER, JEWELER
Certified Watchmaster - Watchmaker
Registered Chronograph Technician
Authorized Dealer

Longines-Whittnauer
Vacheron-Constantin
LeCoultre-Hamilton
Watches

6932 Snider Plaza **JU-5620**

ASHBURNS
ICE CREAM

4427 Lovers Lane

3310 Knox

1907 Skillman

Casa Linda Plaza

INWOOD PHARMACY

7709 Inwood Road

Across from Longfellow School

DI-7543

YOUR HOME
THE MOST IMPORTANT REAL ESTATE YOU'LL EVER OWN
ELISE C. HORSTMAN
REALTOR
M. L. S.
OFFICE NO. 4 — 25½ Highland Park Village
LO-1780 Dallas 5, Texas LA-5484

Sally Gribble of victorious Seniors lunges in Powder Bowl game

National Honor Society officers solemnly initiate members

BLOSSOM SHOP

Corsages for Any Occasion at
Reasonable Prices

LA-5138 61 Highland Park Village

Compliments of

FELVEY CONTAINER CO.

McGee's

Quality Fabrics

5330 Lovers Lane

The finest fabrics are at McGee's
Complete pattern stock of

Vogue
McCall
Simplicity

MIRACLE MILE PHARMACY

4400 LOVERS LANE

Compliments of

CURLY'S

BEAUTY SALON

"TO LOOK YOUR BEST"

6201 Hillcrest

LO-3854

Even his best friends wouldn't tell him . . .
Camp Dallas

Nancy Ince feeds her face while Joan Hiett feeds the camera

Linda —
a really great girl —
I wish you would always
be as sweet as you are
now, but knowing you it is
an impossible! Best of Luck
always. Love
Linda C.

ALL MILK IS GOOD . . . BUT be SURE to get the milk that has earned the . . . GOOD HOUSEKEEPING SEAL

Get

FOREMOST MILK

"it's BETTER than Good! . . . it's FOREMOST!"

FOREMOST DAIRIES

Best Wishes to the Scots

Traditional — Modern
Furniture and Accessories
Complete Decorating Service
Convenient Budget Terms
8201 Preston Road

Park Cities Hardware & Paint Company

BUILDERS HARDWARE
PAINT AND GENERAL HARDWARE

4336-38 Lovers Lane Phone EM-7146
Dallas 5, Texas

CIRCLE EQUIPMENT

BICYCLES — LAWNMOWERS

SALES — SERVICE

PARK CITIES MOTORS

8215-A Preston Road
COMPLETE AUTOMOTIVE SERVICE
PAINT AND BODY WORKS
Telephone FO8-7398, Dallas, Texas

C. D. COLTHARP E. S. PATTERSON

If It's Laughter You're After
Visit
MAGICLAND
"Store of 1000 Wonders"
TRICKS—NOVELTIES—PUZZLES—GAMES
PARTY GOODS—MAGIC—THEATRICAL SUPPLIES
409 N. Ervay Street Opposite P. O.

Brians

WASHETTE LAUNDRY
COMPLETE LAUNDRY SERVICE
FLUFF DRY—WET WASH

8413 Preston Road EM-4302

---

fine portraiture

Edward Deis

8300 VARSITY PLAZA EM-6541

PRESTON CENTER

Cam F. Dowell, Jr., President

6517 Hillcrest **Telephone LOgan 7251**

TURNER'S

Cleaners and Launderers

7024 Snider Plaza

LA-5891

CHAPE CHAPIN

5305 Preston Road

Highland Park Village

LO-5070

Stone's Buster Brown Shoe Store

4449 E. Lovers Lane

LA-0498

GUILD OF PRESCRIPTION OPTICIANS OF AMERICA Rx

Phone: VI-6141

Dallas Optical Laboratory

DISPENSING OPTICIANS

4106 LIVE OAK at HASKELL

MATT FRANZ Dallas, Texas

OUR THANKS TO

American Beauty Cover Company

Dallas Morning News

Laughead Photographers

Southwestern Engraving Co.

Wilkinson Printing Company

Best Wishes from

Irby-Mayes

Downtown

Commerce & Ervay

Suburban

141 Inwood Village

Jimmy and Graham

HAIRDRESSERS

6111 Berkshire Lane FO8-6497

DALLAS SHOE SHOP

3 CONVENIENT LOCATIONS

8405 Varsity Plaza **2019 Abrams Road**

1415 Elm Street

N E A L E ' S

SUB-TEENS • TEENS • JUNIORS • EXCLUSIVELY

Phone EM-5781 **Preston Center**

The Black Tulip

•

5337 Inwood Plaza

INWOOD VILLAGE BOOKS

232 Inwood Village

DI-6708

FABRIC HOUSE, INC.

8317 Westchester Dr. FO8-6073

in Preston Center

FINE FABRICS FROM THE NATION'S LEADING MILLS AND AN EXTENSIVE COLLECTION OF PATTERNS AND ALL SEWING NEEDS

Clark Variety Store

INWOOD SHOPPING VILLAGE

For Your

Gifts

Party Needs

Daily Necessities

Accessories

Favors

One of the "SCOTS" Best Friends

"Dallas' Finest Suburban Variety Stores—
Year Around Air Conditioned"

VILLAGE BARBER SHOP

HIGHLAND PARK VILLAGE

Mrs. Gordon Cox, Owner Phone JU-4911

MICHAEL
Accent on Beauty

YOUR PRESTON CENTER BEAUTY SALON

Phone EM-6686 8225 Preston Rd., Dallas, Tex.

Yee's China Garden

RESTAURANT

Finest Chinese and American Foods

5027 W. Lovers Lane DI-9826
One Block West of Inwood Road

TOM FREEMAN

GULF SERVICE STATION

Preston Road at Northwest Highway

The Victory Flag can fly only as high as Scot spirit

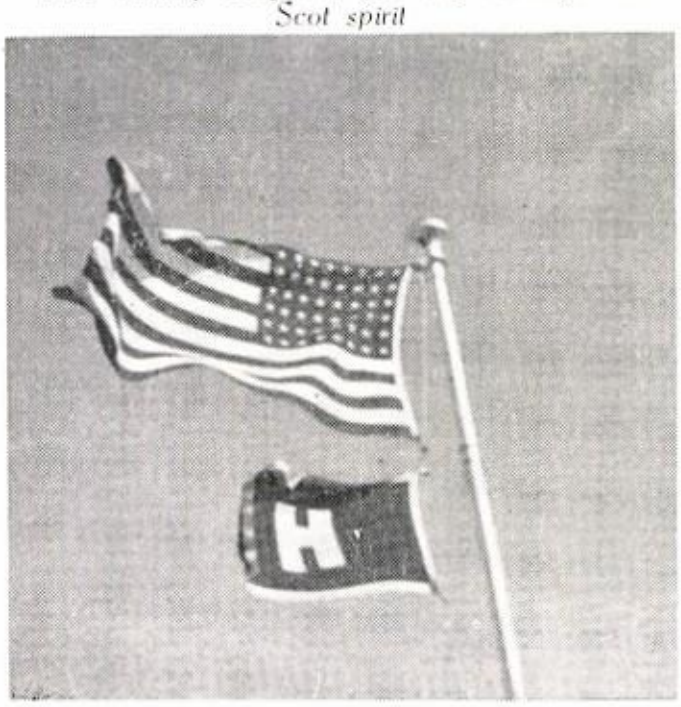

"All Hail to Thee"

THE BAND BOX—GIFTS

Crystal - China
Pottery - Stationery

JU-9993

HIGHLAND PARK SHOPPING VILLAGE, Dallas, Texas

LEO FIKES' MEAT MARKET

FANCY MEATS and POULTRY

6920 Snider Plaza

MRS. RANEY'S SHOP

6825 Snider Plaza **LO-9149**

Featuring

GIRLS' READY-TO-WEAR

IN ALL THE LATEST FASHIONS

THE PRESTONETTE

WET WASH FLUFF DRY

SHIRT SERVICE

6138 Luther Lane **EM-3082**

Tel. LAkeside 9750 or JUstin 4582

ASEL ART SUPPLY

1643 Pacific

PRospect 5960

"Dallas' Most Complete Art Store"

CARL

OF DALLAS BEAUTY SALON

"Dedicated to Beauty" 3529 Oak Lawn Ave.

CONGRATULATIONS

PARK CITIES RADIO & APPLIANCE

"To Better Serve Your Appliance Needs"

4421 Lovers Lane Phone LO-8516

Ben Boren takes the hurdle to qualify at the Fat Stock Show Meet

Company "Brass" gather around Regimental Queen Blanch Butler and Colonel Ben Cervin

Compliments of

HILLCREST CLEANERS

WE OPERATE OUR OWN PLANT

7011 Hillcrest Ave.

Pick-up and Delivery Service

TOWN NORTH MOTORS

Authorized BUICK Dealer for Dallas

4201 Oak Lawn at Wycliff LO-8686

THE PLAY YARD

5319 INWOOD PLAZA

DI-9315

COMMUNITY SEWING SHOP

168 Inwood Village — DI-6193

PIECE GOODS

SEWING NOTIONS

A Pleasure to Serve You

GLASS HOUSE

4359 Lovers Lane **Phone JU-5192**

DALLAS, TEXAS

Let Our Glass Experts Help You!

HARRY'S HARDWARE

In Preston Center

8307 WESTCHESTER PHONE EM-7918

boys' $19.20
girls' $15.20

boys' $22.00
girls' $20.40

$19.75
tax included

Important Notice:

Everts Village and Downtown Stores have an exceptionally fine class ring for the High School Students

See Everts
Dallas High School
Finer Jewelry

Arthur A. Everts Co. JEWELERS

1815 Main Street Highland Park Village

"Reddy" with our

Congratulations!

It's a great feeling, isn't it? And you *should* feel great, because graduation is a truly wonderful occasion . . . carrying with it every promise of a successful future.

Remember, your friendly electric servant, Reddy Kilowatt, will always be on hand, in your home and at work, to help you enjoy better living . . . electrically.

DALLAS POWER & LIGHT COMPANY

Electricity is Cheap in Dallas

BEST WISHES

SENIOR CLASS OF 1956

Compliments of

Melton Book Store

Dallas, Texas

SNIDER PLAZA CLEANERS

6728 SNIDER PLAZA

LAkeside 0392

5005 W. Lovers Lane Phone DIxon 2946

TONI BEAUTY STUDIO

"THE BEST IN BEAUTY CULTURE"

marion's

Exclusive Ladies Apparel

WOMEN — MISSES — JUNIORS

Phone LA-0672 3225 Knox St.

Spring's call brings Billy Kennedy and Medora Doherty out after school

Susan Nesbit and Barbara Norman psychoanalyze Caroline Seals in Psychology class

Hunt's OF DALLAS

Highland Park Village

"Good Things to Eat"

Dallas, Texas

Phone FOrest 8-7369

Miracle Mile Stationers

4506 Lovers Lane

Gifts - Stationery - Costume Jewelry

Compliments of

GUION GREGG

Wet Wash--Fluff Dry--Shirt Service--Finished Laundry

HOLCOMBES' LAUNDERWELL

Blue Ribbon Laundry & Dry Cleaning Service

"Curb Service"

CHARLES HOLCOMBE

5725-A Lovers Lane **Phone DI-8110**

FRITZ'S PAINT SHOP

314 Hillside Village

GREETINGS

We Are Proud to Back the "Scots"

PRESTON STATE BANK

"Working Partners with our Neighbors"

58 Highland Park Village

Member Federal Deposit Insurance Corp.

BERNARD-FAIN

Carpets

4444 LOVERS LANE FO8-6316

"Say It With Flowers"

BARNEY McDONALD

THE FLORIST

6923 Hillcrest
Near Lovers Lane
Phone LO-3818 DALLAS, TEXAS

6100 Luther Lane
In Preston Center
FO-8-6318

POLY CLINIC BEAUTY SALON

SPECIALIZING IN
4-WAY SHAPING AND STYLING

3414 Rosedale **LA-3228**

LA-2995 **4417 Lovers Lane** **Dallas, Texas**

RAE-ANN SHOP

DRESSES—BLOUSES—SKIRTS—LINGERIE

Style—Quality—Value to Suit Your Distinct
Requirements and Taste

REED HARDWARE

350 HILLSIDE VILLAGE

Dallas 14, Texas **UN-2155**

Sophomores scramble for homerooms.

Editor Carolyn Hayes conducts the Highlander staff meeting.

Phone FO8-8293

NEVILLE'S

Jewelry - Gifts

4402 E. Lovers Lane

Dallas 25, Texas

LA-4496 LA-0338

Bill Russell Service Station

DOCTOR OF MINOR REPAIRS

4223 Oak Lawn at Herschel Dallas, Texas

Wilshire Hardware & Sporting Goods

6104 Mockingbird Lane TAylor5913

H. SORDELET, Owner

Nationally Famous Lines of Hardware and Sporting Goods

156 Inwood Village
Phone DI-9785

138 Inwood Village
Phone DI-0307

Mrs. Northcutt's Shops

4228 Oak Lawn Ave.
Phone LA-1747

320 Hillside Village
Phone VI-3260

C. W. Northcutt, Sr.

C. W. Northcutt, Jr.

North Lane Co. Pharmacy

Prescriptions and Sick Room Supplies—Registered Pharmacist on Duty at all times

Prescriptions Called For and Delivered Promptly Anywhere in Dallas

Children Welcome

If You Have a Charge Account at Mrs. Northcutt's Shops You Have One With North Lane

Drum Major Eddie DeLoach leads the band at a football game

Diane Laughenour and Medora Doherty prove to psychology student Howard Starr that even rabbits have complexes

Town North Music

Perfection in Sound

Featuring all the best in good music listening in the home.

A complete selection of High Fidelity components for the accurate reproduction of all sound sources such as radio, phonographs & TV right in your living room.

A complete selection of all the best in recorded music for all types and tastes in listening in the most complete record department in Dallas.

STORE HOURS

9:30 A.M.—9:00 P.M. Mon.-Fri.

9:30 A.M.—6:00 P.M. Sat.

5328 West Lovers Lane

122 Inwood Village

ELmhurst 6477

1920 1956

Every Kind of Insurance Protection

FIRE **WINDSTORM** **RAIN**
AVIATION **CASUALTY** **BONDS**
AUTOMOBILES **MARINE** **ACCIDENT**

Our organization maintains an INSURANCE ENGINEERING DEPARTMENT, qualified to analyze your rates on any class of insurance.

D. H. Houseman Don M. Houseman

COCHRAN & HOUSEMAN

North Akard at Federal Street

PHONE RAndolph 4566

Featuring the Biggest Selection of Shoes
for MEN and BOYS
in all sizes

FIELDING'S SHOES

8403 PRESTON ROAD PRESTON CENTER

Portraits?

Comini

of COURSE . . .

LA-7477 Snider Plaza

"Everything for Sports"

ATHLETIC HOUSE

Inwood Village

U.S. Keds Headquarters for Town North
The Shoe of Champions

We will renew next year
if we can be of service.

R and L SALES COMPANY

Box 4485

ATLANTA, GEORGIA

PEMER'S

LADIES' APPAREL SHOP

6717 PRESTON LA-9946

MARGARET L. PEMER, Owner

THE BOOK SHELF

NEW BOOKS RENTAL LIBRARY

ANTIQUES ARTIST SUPPLIES

4354 Lovers Lane EM-6133

VILLAGE SHOE REPAIR

NO. 72 HIGHLAND PARK SHOPPING VILLAGE

Sophomores struggle over orientation tests

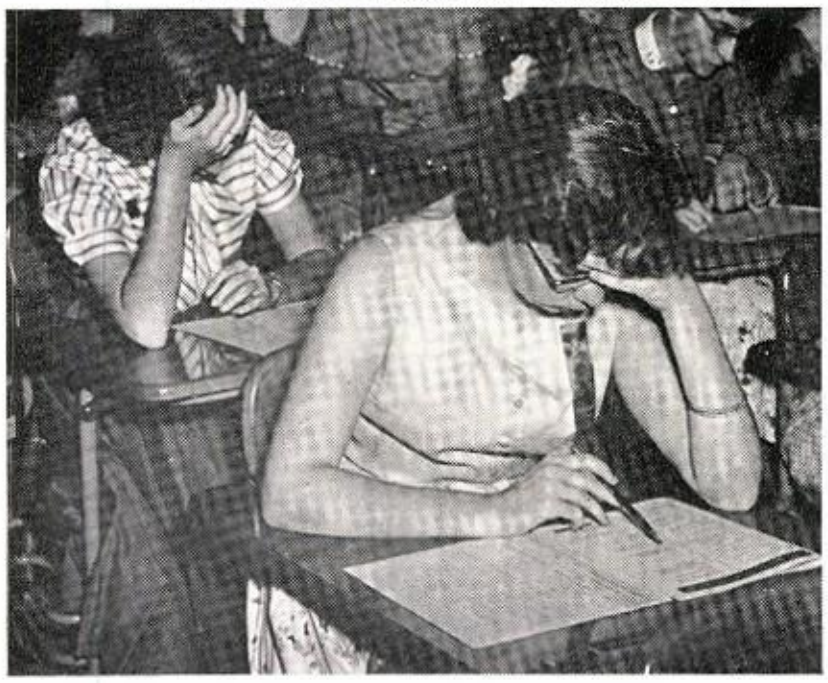

Senior Day lunch, Sybil Wyche, and a big bite of cake

Established 1921

L. J. SHARP HARDWARE

Our 35th Anniversary Serving the Park Cities

KITCHENWARE — APPLIANCES — LAWN AND GARDEN SUPPLIES

4224 Oak Lawn

120 Inwood Village

COMPLIMENTS OF

YOUR FRIENDS AT THE

PLAZA FABRIC CENTER

6829 SNIDER PLAZA

JU-0930

JERI'S

Specializing in

Formal and Semi-Formal Wear

Dresses - Sportswear - Lingerie

Gift and Accessories

PAULINE BABCOCK

235 Inwood Village

ELmherst 6155

Powder Boul seniors "cheer" leaders work?

Jody Gibbs and the girls leave for a Blue Shirt Game

MOVING

STORAGE

NATION-WIDE

SANITIZED

Safe and Reliable

Weatherproof Vans

AGENTS

UNITED VAN LINES

AHART

MOVING & STORAGE CO.

1919 RECORD CROSSING ROAD

DIxon — 9753

Our Congratulations to you,

Scots . . .

•

OAK LAWN

STAUFFER SYSTEM

•

4024 Oak Lawn **LO-3852**

MARKHAM SHOP

CORSETS — INFANTS WEAR

6921 Snider Plaza **JU-7719**

The Finest in Beauty Care for Discriminating Women

MR. DRUE'S BEAUTY SALON

6812 Snider Plaza Dallas, Texas JU-3126

Specialists in
Hair Shaping, Styling and Permanent Waving

ESQUIRE CLEANERS

WALTER PHILLIPS, Owner

6613 Hillcrest Ave. Telephone LA-7071

RAY'S SHOES

SHOES FOR THE FAMILY

Phone DI-6637 **150 Inwood Village**

Two Doors East of the Inwood Theater

JOE ADAMS

MAGNOLIA SERVICE STATION

LUBRICATION — BRAKE SERVICE

WASHING — POLISHING

7058 Snider Plaza **LA-4211**

C. B. Anderson & Co.

FURNITURE

DI-9737 130 Inwood Village

AT THE FOUNTAIN

ON SNIDER PLAZA

Plaza Hobby Center

HOBBIES — GAMES

TOYS

Educational and Fun

"The Prescription House for the Eye Physician"

SYLVESTER'S

Dispensing Opticians

Phone RA-6968

3rd Floor Medical Arts Building Dallas

Dry Cleaning — Tailoring — Laundry

MUSTANG DRY CLEANERS

THE FINEST DRY CLEANING

Delivery Service **Phone JU-8964**

We Operate Our Own Plant

6229 HILLCREST DALLAS, TEXAS

Stylish Stout Shop

Sizes 14½—34½ & 38—54

320 INWOOD VILLAGE

Phone EL-5912

3 Dimensional Color — Natural Color — Weddings

Parties — Studio or Home Portraiture

HODGES PHOTOGRAPHERS

PORTRAIT & COMMERCIAL

4514 Lovers Lane **FO. 8-8990**

Dallas 25, Texas Res. TE. 7924

Left to right: Harvey Rhodes, George Washington, Hosea Walker, and Godfrey Lewis, Hi Park's caretakers, rest between duties.

PONTIAC DEALER FOR GREATER DALLAS

VAN WINKLE MOTOR CO.

4023 Oak Lawn

Phone LO-3831

Compliments of

COKER ELECTRIC SERVICE

RESIDENTIAL and INDUSTRIAL

Mrs. John B. Coker
3412 Rosedale Avenue

LA-9874

Leather Goods
Purses, Belts
Billfolds, Etc

U. S. Ked and Kedettes
Loafers, Casuals
Moccasins, Sandals

MUNSTER'S SHOE SERVICE

4429 LOVERS LANE DALLAS

Congratulations to the Class of '56

C & S PRINTING CO.

6916 SNIDER PLAZA

RUE HARTGROVE CAMPBELL

VARSITY BARBER SHOP

6727 SNIDER PLAZA

Nancy Burford "gets the bird" at Latin Banquet

Fred Pendleton receives thanks from Margaret White for her NHS membership

Linz Jewelers

Mr. Knox Shows Robert Dixon & Toni Baldwin Senior Rings

Downtown

Preston Center

We are your Nearest Neighbors
and we would like to Get Acquainted with You

Bring in Your Highlander
for a Free Corsage

Seymour Carren
Carren's Flowers

5814 Lovers Lane
JU-4060

Your Photographic
Headquarters

Village Camera Shop

AL COOTER, Owner

86 Highland Park Village

LA-4553

YOUR FOOD STYLIST . . .
World's Most Beautiful Baskets of
Fruit Made at

SIMON DAVID

EAT THE BEST

Established 1889

L A - 4 1 2 1

Congratulations, Scots . . .

MONARCH LAUNDRY

5540 Preston Road

Compliments of

BROOKS BARBER SHOP

3406 Rankin

Phone LA-0188

edna koppa shoppe

The Shoppe
for the Style Conscious Lassie
in
Snider Plaza

WM. TANNER & CO.

6721 Preston Rd. JU-9323

Allen Henderson shows off his legs at the backwards pep rally

Ann Caroline Seals lights her taper of truth at Quill and Scroll initiation

LOYALTY

IF—you work for a man, in heaven's name work for him; speak well of him and stand by the institution he represents.

REMEMBER—an ounce of loyalty is worth a pound of cleverness.

IF—you must growl, condemn, and eternally find fault, why—resign your position and when you are on the outside, damn to your heart's content, but as long as you are a part of the institution, do not condemn it, if you do, the first high wind that comes along will blow you away and probably you will never know why.

Elbert Hubbard

Compliments

Dick Price

Dallas

TYSON PIANO CO.

Mason & Hamlin
Wm. Knape
George Steck
Winter Musette

3513 Oak Lawn JU-6123
1000 Elm St. RI-4094

Compliments

STORE DELIVERY

SERVICE

FOR BETTER SERVICE

WHITE STAR LAUNDRY

4535 Cole

Phone LA-0264
THE "NEW LOOK" IN SHOE REPAIRING

Highland Park Shoe Service
Over 30 Years Experience in Shoe Repairing
D. D. EDGAR Mgr.
3223 Knox St. Dallas, Texas

Congratulations

BRADY'S TEXACO STATION

4455 Lovers Lane

P. G. CALAME
Jeweler
15 Highland Park Shopping Village
JU-2866

A HAVEN FOR THE JR. SHOPPER

DURHAM'S DRESS SHOP
Juniors & Ladies Apparel & Sportswear
Alterations our Specialty
CLARA BELLE DURHAM
LAkeside 0900 6817 Snider Plaza

"Most Loyal Scots" Jon Anderson and Jean Gable pose before a baseball game

Baseball Sweetheart Toni Baldwin shows them how it's done

Linda,
Well I want to say first "Myrtle, the Turtle" is fine - You know you are one of the few people Myrtle really loves - and I see why - I want you to be sure to come in me next year at Texas with Harper - I would love it if you all would come see me - I hate to learn you all because you all are so cute and wonderful and so much fun - I really will miss you all - But I hope you have as much fun next year as I did my junior year course it's great!
Love Always,
Murph

PHONE JU-8101

Suburban OPTICAL Co.
DISPENSING OPTICIANS
ROLLIE L. JONES, JR., Owner
4307 Oak Lawn Ave. Dallas, Texas

if it's smart and different
for INFANTS - GIRLS - BOYS
JACK AND JILL SHOP
3106 Oak Lawn
4504 Lovers Lane

A. A. ABERNATHY

J. D. VANDERWOUDE

THE JOYNER MORTGAGE CO.
Real Estate Loans

PHONE RIverside 6535
1503 KIRBY BUILDING
DALLAS 1, TEXAS

Linda,
you are one of the most adorable girls in school you've made such a hit as a sophmore I know you'll really go far in your next two years. Just stay as cute and sweet as you are
Nancy Jean Olds

"All for Hi Park stand up and holler"

Hi Park delegates bring home the TASC Presidency

Linda you are one of the cutest sophomores ever. I want to wish you the best luck during your next two years just stay as nice and as sweet as you are now and you'll be tops on everyone's list.

Best Wishes

to the

SCOTTIES

Leich and love,
Barbara Hugeley

NEW, POWERFUL

KNOCK-FREE

AMLICO

Premium and Regular Gasoline

AMERICAN LIBERTY
AMLICO
OIL COMPANY

AMERICAN LIBERTY OIL COMPANY - DALLAS

GOODBODY & CO.

Established 1891

Leading Stock and Commodity Exchange

COTTON EXCHANGE BLDG., DALLAS

Telephone PR-8901

Managers

JOE BINFORD, HUGH DUNLAP

Mgr., Commodities Dept., LEON WASSAL

Offices in 33 Cities

Jones'

Glidden Paint Store

6831 Snider Plaza

Phone LO-7447

SPRED SATIN

JAPALAC ENAMEL

ENDURANCE HOUSE PAINT

ART SUPPLIES

COLORIZER PAINTS

WALLPAPERS

Our Congratulations

to

The Class of '56

FINE ARTS STERLING SILVER CO.

3904 Oak Lawn

Jud Dranguet and Jean Gable concoct a winning brew for the football team

Jon Anderson wraps the goal post while Billy Dobbs balances on a ladder

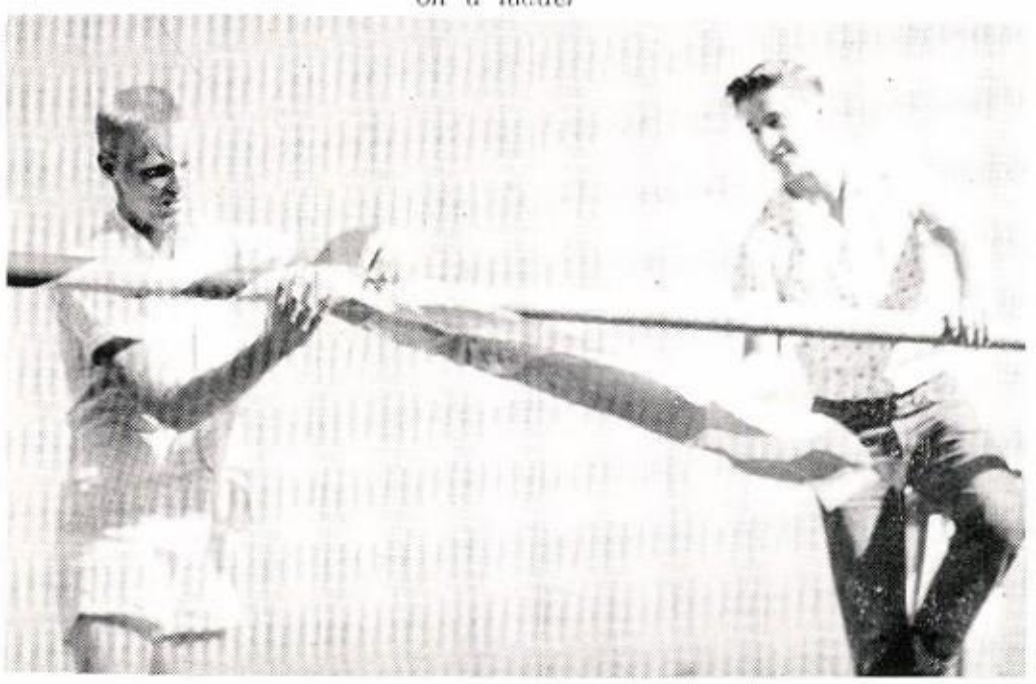

When you see the Scots at Study or play and pictures are needed you always see a Laughead photographer doing a good job.

LAUGHEAD PHOTOGRAPHERS

6411 HILLCREST LO-8559

Congratulations to

HIGHLAND PARK'S OWN DANCE BAND

Linda – Even if you are a Sophmore you'll be a jinior next year, and a darling one at that. We've had so much fun this year and I know we'll have even more fun next year. Can't wait until then!

Love ya,
Diane

THE SCOTSMEN

Compliments of R. B. Moody

All Our Thanks To . . .

50 an original 13 school nightmare. Bill Barton

Wilkinson Printing Company

For the Fine Cooperation They Have Shown

Linda

The 1956 Highlander

- I hope we can work together and make this one for '57. something really special.

Love ya,

Sally

Thank You . . .

SOUTHWESTERN ENGRAVING CO.

For Helping Us to Make

The 1956 Highlander

Better than Ever

905 Slocum at Wichita

In the Heart of Trinity Industrial District

Carolyn and De De, like all other good seniors, in the days to come will look back at Hi Park and their high school memories as those days Gone With the Wind.

Dear Linda,
I have never been so proud to have anyone as a friend as I have you. It has been wonderful knowing you. Please stay as sweet always as you are now.
Love ya' loads,
Gale Howell

Linda,
Thanks for being a doll. Lots of luck in our coming years.
Cynthia Casan

Dear Linda,
You're just a darling girl and we'll always go far if you stay just as sweet as you have been this year. Lots of love + luck. See ya
Carole Allen

Best of Luck always. It's been great having algebra with you. Lots of Luck.
Melinda

Dear Linda,
To a wonderful and sweet girl. Lots of Luck always.
Love
Suzanne Emerson

Dear Linda,
Best of luck always! Keep being as sweet as you are!
Love,
Alicia Magnuson

Dear Linda,
It has just been wonderful knowing you this year. Lots of luck to a real Cute gal!!!
Dene Pettit

Dear Linda, I've known you for a long time, and I've really enjoyed it. I hope we'll be friends for a long time. Lots of luck always.
Sharon Sutherland

BEST OF LUCK TO A REAL
GREAT
MORTEN
GIRL Hopkins